



THE UNIVERSITY OF
**WESTERN
AUSTRALIA**



International Postgraduate Course Guide 2021–22

GET CAREER-READY WITH A UWA DEGREE

Seek Wisdom

Welcome to our community

Welcome to The University of Western Australia (UWA), where you'll join our accomplished graduates in becoming global professionals who drive change to shape the future.

At UWA, we prepare our graduates to improve the lives of others. With the world – and the skills you need to succeed in it – changing all the time, our distinctive, experience-rich curriculum and outstanding learning experience will give you the knowledge and the adaptability to make a positive difference in society.

We look forward to you joining our community and supporting you in shaping your future career goals.



The University of Western Australia acknowledges that its campuses are situated on Noongar land and that Noongar people remain the spiritual and cultural custodians of their land and continue to practise their values, languages, beliefs and knowledge.

Contents

Study at UWA

Why students love Perth	4
A unique campus	6
Our global reputation	8
Be part of something bigger with UWA	9
Career and industry experience	10
Postgraduate studies at UWA	11
Student life	12
Support services	13
Student Exchange and Study Abroad program	14
Our Partner Universities	15
Accommodation at UWA	16

Our degrees

Choose your postgraduate degree	18
Agricultural, Environmental and Biological Sciences	20
Architecture, Design and Planning	26
Business and Commerce	30
Law	38
Data and Computer Science	44
Education	46
Engineering	50
Health and Biomedical Sciences	52
Humanities and Social Sciences	64
Music and Fine Arts	70
Physical Sciences and Mathematics	74
Research at UWA	78
Research degrees	79

Join UWA

English language requirements	80
Help with English language skills	81
How to apply – Postgraduate Coursework	82
Scholarships available to international students	83
How to apply – Postgraduate Research	84
Postgraduate Research Scholarships	85
Money matters	86
Index	87
Useful links and important dates	94



Why students love Perth

By choosing UWA, you're not just choosing a world top 100 university¹, you're choosing to live in a city of opportunity that's the perfect base for study – and a launchpad for your career.

Growing population

- Perth is Australia's fourth-largest city and is consistently one of the fastest-growing cities in Australia
- Its population has doubled in 40 years² to 2 million
- It has a projected population of 3.5 million by 2050³
- Perth is multicultural, warm and welcoming – 37% of its population was born overseas, with people from 190 countries⁴

Perth is a city of opportunity and prosperity

- WA has long been the export powerhouse of the Australian economy, producing 48% of Australia's merchandise exports in 2019-20²
- 35% of ASX-listed companies have headquarters⁴ in Perth
- The economy sees consistently strong economic growth, above the Australian average²
- Annual incomes in Perth are 8% above the national average⁵

An affordable, quality lifestyle

- Perth is a safe, friendly and welcoming city, famous for offering a quality lifestyle
- It's the sunniest capital city in Australia and in the top 10 healthiest cities in the world^{6,7}, with more than eight hours of sunshine per day, and good to very good air quality year-round⁸
- Transport is easy – Perth city is less than 20 minutes from beaches and national parks
- It's officially rated as world's 14th most liveable city

More recently, Perth has become one of the most affordable destinations for students.

- More affordable than Melbourne, Sydney or Brisbane⁹
- Lowest accommodation cost of any Australian capital city⁹

1 QS 2020

2 Western Australian Treasury Corporation, 2020

3 perth.wa.gov.au, 2020

4 ThinkPerth 2019

5 Australian Bureau of Statistics May 2020

6 Bureau of Meteorology

7 Spotahome Healthiest Cities Index, 2018

8 World Air Quality Index Project

9 Worldwide Cost of Living Survey 2019, Economist Intelligence Unit

Australia's gateway to Asia

- Perth is the closest major Australian capital city to Asia
- Stay connected to home and the global economy – Perth is in the same time zone as 60% of the world's population (plus/minus 2 hours)
- Perth's proximity to Asia makes the city unique among international study destinations

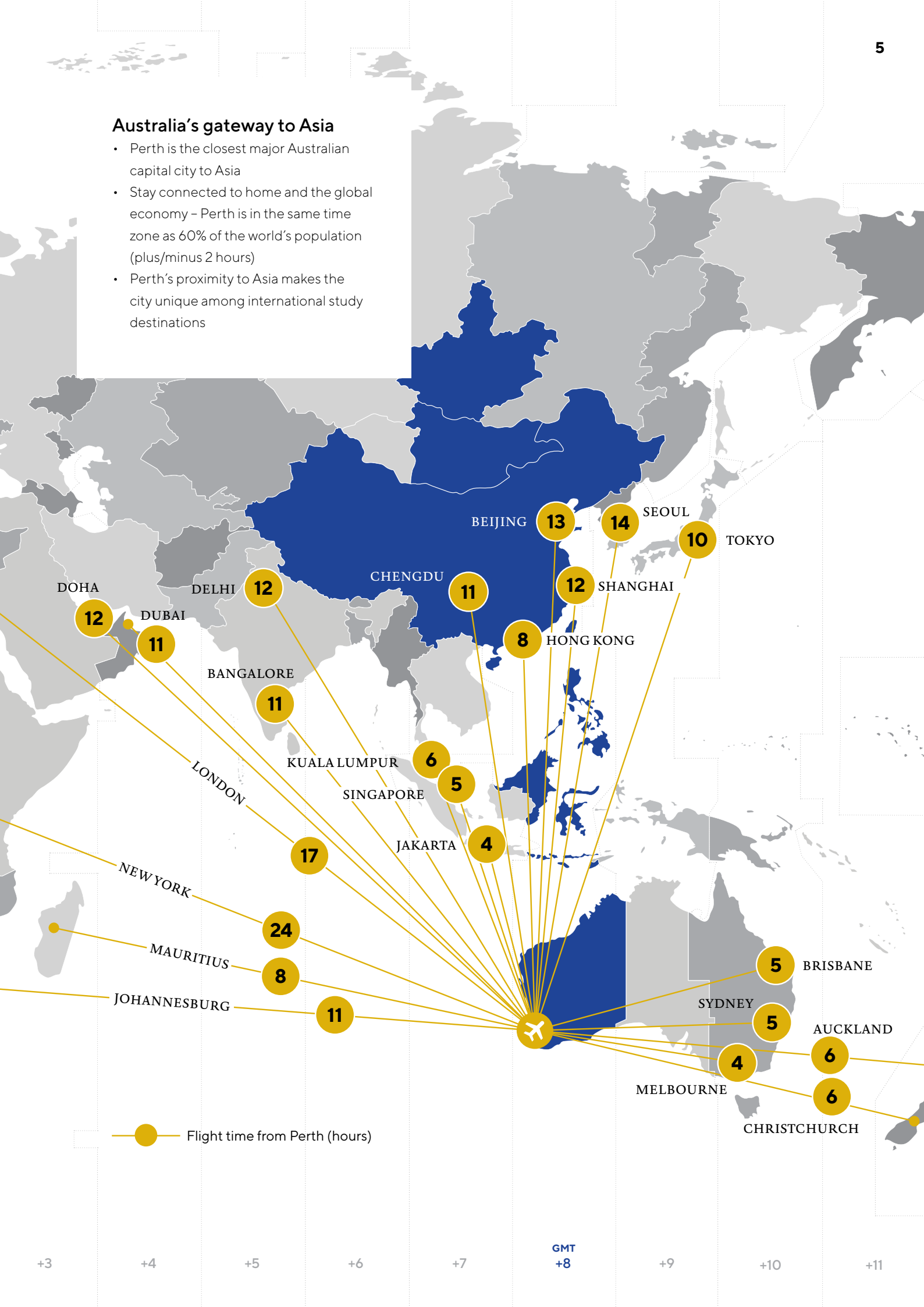

● — Flight time from Perth (hours)

A unique campus

UWA's main campus is located on the picturesque banks of the Swan River (Derbarl Yerrigan), just minutes from Perth's CBD.

Featuring expansive green spaces, cafés and shops, as well as a multitude of modern teaching and research facilities, our campus provides you with a world-class learning environment.

See the campus for yourself through our online virtual tour: uwa.edu.au/360-campus-tour/

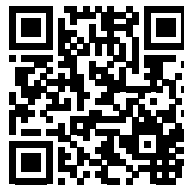

UWA Claremont

Just a few minutes from the UWA campus is the University's historic Claremont campus, which is home to the UWA Centre for English Language Teaching (UWA CELT) and Taylors College, which provides foundation courses for international students.



UWA's Albany Centre

Located five hours' drive from Perth, the Albany Centre offers students a high-tech learning environment. Here you can experience all that regional Western Australia has to offer while studying at university.

albany.uwa.edu.au

COTTESLOE BEACH (6KM)
10 MIN DRIVE

UWA HEALTH CAMPUS

UWA COLLEGE ROW



ENJOY THE SCENERY
OF MATILDA BAY



KINGS PARK (1KM)
15 MIN WALK

PERTH CBD (5KM)
10 MIN DRIVE
19 MIN RIDE ON BIKE PATH

PERTH AIRPORT (22KM)
30 MIN DRIVE

ELIZABETH QUAY

**UWA
CAMPUS**

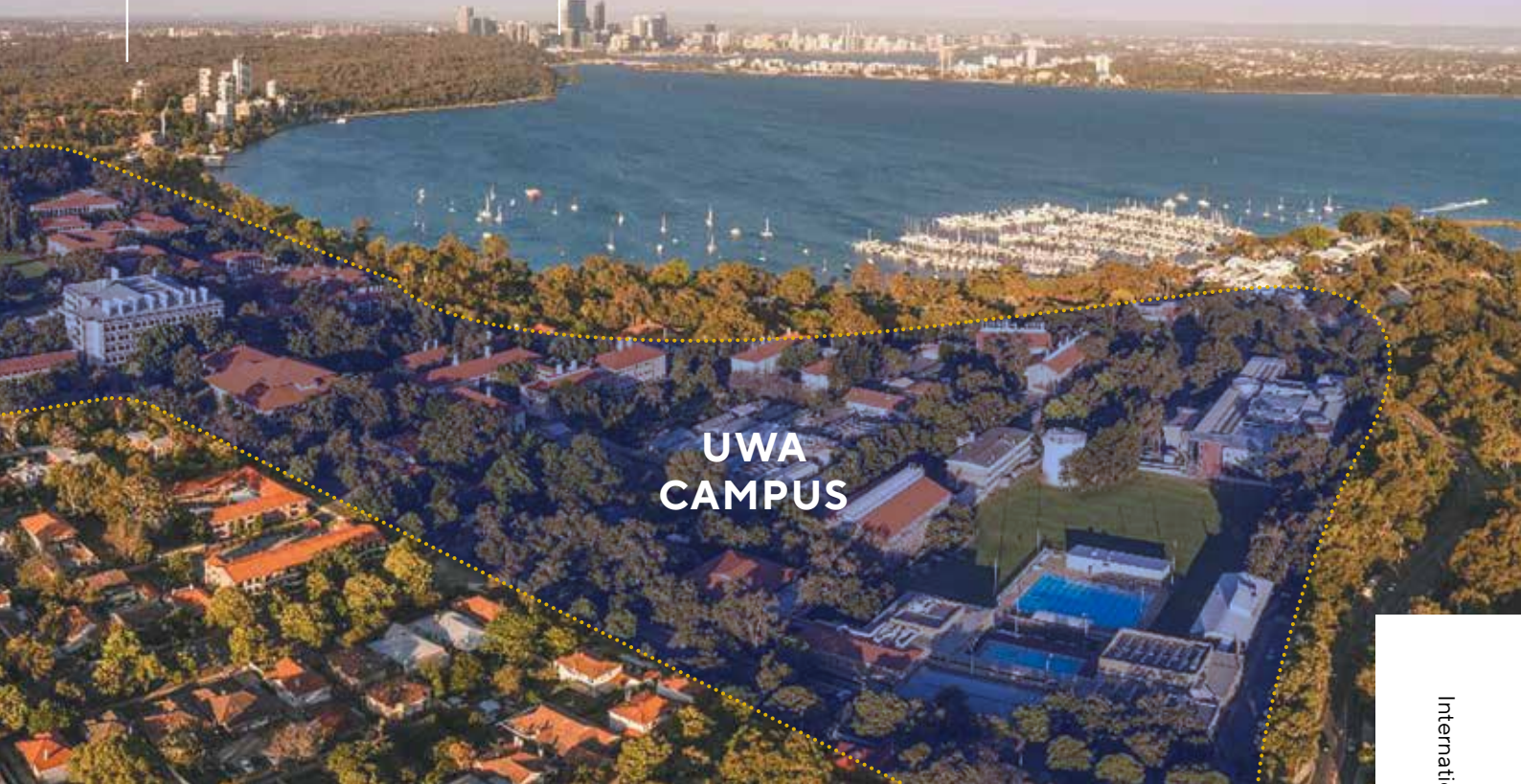

**DISCOVER UWA'S
CULTURAL PRECINCT**



**WATCH A MOVIE UNDER
THE STARS AT SOMERVILLE
AUDITORIUM**



**RELAX IN A HERITAGE-LISTED
GARDEN**





Our global reputation

Study at a world top 100 university (QS 2021)

#1 IN WA FOR GRADUATE EMPLOYABILITY

(QS GRADUATE EMPLOYABILITY RANKING 2020)

MORE THAN 4,500 GLOBAL INDUSTRY PARTNERSHIPS

AWARD-WINNING TEACHERS

(AUSTRALIAN AWARDS FOR UNIVERSITY TEACHING 2020)

FIVE STARS FOR

- **TEACHING QUALITY**
- **STUDENT DEMAND**
- **STUDENT TEACHER RATIO**

(GOOD UNIVERSITIES GUIDE 2021)

RANKED 85TH IN THE WORLD

(ARWU 2020)

Ranked in the world's top 50 for

- Agriculture and Forestry
- Anatomy and Physiology
- Civil and Structural Engineering
- Earth and Marine Sciences
- Geology
- Geophysics
- Mineral and Mining Engineering
- Sports-related Subjects

(QS WUR BY SUBJECT 2020)

- Agricultural Sciences
- Biological Sciences
- Clinical Medicine
- Earth Sciences
- Ecology
- Environmental Science and Engineering
- Human Biological Sciences
- Marine/Ocean Engineering
- Mining and Mineral Engineering
- Oceanography
- Water Resources

(ARWU 2020)





Be part of something bigger with UWA

When you graduate from UWA, you automatically join our community of more than 130,000 graduates spanning every continent across the globe. That's a powerful network.

No matter where you go, you'll find yourself in the company of extraordinary people who will be your mentors, collaborators and friends.

Connect with and benefit from alumni who are global leaders in business, industry, government, education, research and culture.

alumni.uwa.edu.au

“The educational background at UWA has helped me establish my career, initially as a lawyer, but has also given me the confidence to diversify into the recruitment industry in London and now Hong Kong where I am currently a managing director of a market leading global recruitment firm. I have also kept in touch with my UWA alumni contacts internationally some of whom have become close friends as well as clients of mine.”

RICKY
MANAGING DIRECTOR
ROBERT WALTERS (HONG KONG)

Career and industry experience

As a UWA student you'll get career advice and industry experience before you graduate. You'll also have access to a wide range of resources and services, including–

- advice from our dedicated UWA Careers and Employability Centre
- one-to-one access with a qualified Career Development Consultant
- the UWA Careers and Employability Award Program
- the Career Mentor Link Program, matching you with professionals who will share their knowledge and career experience
- help with your résumé and preparing for job interviews
- access to potential employers at our Careers and Employability fairs, workshops and seminars
- free and unlimited access to LinkedIn Learning
- industry integrated learning – our talented academics are highly engaged with industry, and, as WA's top university, we have extensive networks that will add to your learning experience
- Work Integrated Learning (WIL) activities, where you'll gain workplace knowledge and skills, as well as lasting professional connections
- the McCusker Centre for Citizenship's award-winning Internship Program with not-for-profit, community and government organisations
- the chance to get your own UniMentor – or become one
- access to volunteering opportunities through UWA Student Guild
- the opportunity to become a UWA Student Ambassador and gain a strong extracurricular activity for your résumé
- Bloom WA, a community of change-makers tackling global problems
- the IQ Academy program, where you'll gain the skills, mindset and tools to become an entrepreneur
- access to My UniHub, your 'one-stop-shop' for career planning, opportunities, resources and more.



“As part of my studies, I'm currently interning with Awards WA. It's a non-government organisation that encourages youth to participate and achieve more out of academic life. I've also been helping out with the Duke of Edinburgh Award program and I love it – it's a really practical way to get a lot of experience in project management and communication work.”

MELISSA
MASTER OF STRATEGIC COMMUNICATION

UWA Careers and Employability Award Program

Get the practical work experience and knowledge you need to become career-ready, with hands-on learning that's highly valued by employers.

careers.uwa.edu.au/award



Postgraduate studies at UWA

A postgraduate degree is a great way to elevate the next stage of your career – whether you want to change direction completely, expand your skillset or already have a specialist subject in mind.

At UWA, you'll graduate with the experience, knowledge and ability you'll need to achieve your goals.

You'll also widen your employment prospects by growing your level of expertise and making valuable connections with industry professionals.

Seek industry insights

Our strong industry partnerships provide you with valuable exposure and contacts even before you graduate.

Seek passionate and engaged mentors

You'll be taught by world-leading experts who want you to get involved in their research.

Seek hands-on, practical experience

You'll get out of the classroom and into the field (sometimes it's an actual field), gaining practical research experience.

Seek something more

You'll graduate with a higher level of skills and knowledge, making you more attractive to employers.

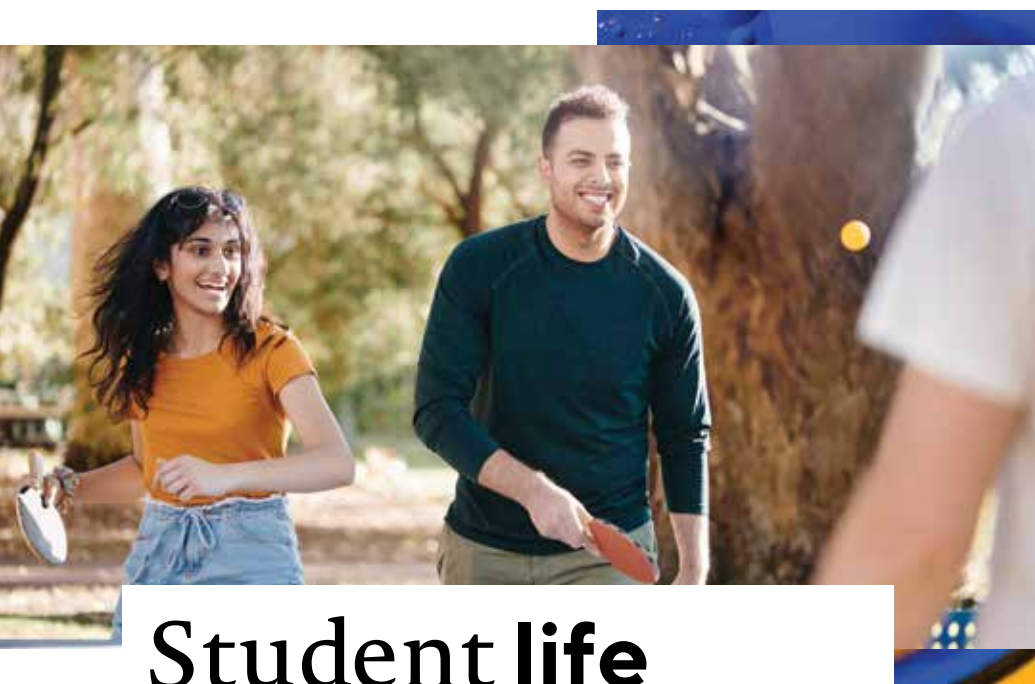

Student life

UWA is more than a university – it's your community. There are many great places to eat, drink and shop, get fit, discover incredible art, relax, study and more.

Accommodation

Living at UWA means you can easily walk to uni, cafés and shops; you're also a short bus ride to the city and Perth's best beaches.

Arts and culture

Our on-campus art gallery features rotating exhibitions. Explore museums and enjoy regular music concerts.

Events

Enjoy fun social events, opportunities for industry networking, workshops and more.

Extracurricular courses and programs

Through collaborations with industry partners, we offer a range of free leadership, entrepreneurial and other courses to expand your skillset and advance your career.

Food and drink

Enjoy a variety of cuisines (catering for all dietary requirements) from cafés and a range of food outlets on campus and in the neighbourhood.

Health promotion

Gain knowledge in various areas across community health and wellbeing to improve the lives of your peers.

Postgraduate Student Space

Enjoy dedicated postgraduate study spaces on campus.

Internships

Gain valuable experience for your future career.

Libraries

UWA has five libraries across campus with high-tech study facilities, resources and learning spaces.

Spirituality and faith

UWA is a multi-faith university that supports and welcomes students with diverse cultural and spiritual backgrounds.

Sport and fitness

Get active with our state-of-the-art gym, swimming pool, a wide range of recreational and fitness courses, social sports and more.

Student clubs and faculty societies

With more than 140 clubs and societies you're sure to find a perfect fit.

UWA app

Find events on campus, connect with friends and discover all the tools to get ahead.

Volunteering

There are opportunities to get involved on or off campus to support a cause, organisation, charity or group.

uwa.edu.au/study/student-life



Support services

You'll have plenty of support and help when you get to UWA. Here are just a few of the services we offer.

Academic support

One-on-one support, study skills workshops (STUDYSmarter), extensive online resources and more.

Career support

Personalised career advice, industry mentoring, online resources, networking events, workshops and more.

Childcare services

Available for children aged six weeks to five years, plus after-school and vacation care for primary school-aged children.

Course advice

Advice on study plans, enrolment, scholarships, studying abroad, extracurricular activities and more.

Disability support

Perform at your academic best with support for any disability, whether a physical or mental health condition. UWA can help, no matter if your condition is ongoing, temporary or episodic.

Getting started

Take part in orientation activities, receive mentoring from an experienced student (UniMentor) and support from the UWA team to help you settle into uni life.

Health and wellbeing

Confidential medical, welfare and mental-health support with a variety of specialist services and a pharmacy on campus. If you're looking for a doctor or GP, there's a Medical Centre on campus, as well as counsellors, mental health nurses, psychologists, physiotherapists and more.

International student support

Our dedicated support services will help you settle into Australia and UWA life.

Safety

A security team is on campus 24/7 and is available to walk you to your car, bus stop or UWA accommodation after hours.

UWA Student Guild

Run by students, for students, to make sure you have the best university experience possible.

uwa.edu.au/students

Student Exchange and Study Abroad program



Explore the world without taking a gap year or time out from your degree.

150+ STUDENT-EXCHANGE
PARTNER UNIVERSITIES

30 COUNTRIES TO EXPLORE
ACROSS FIVE CONTINENTS

FINANCIAL ASSISTANCE
AVAILABLE

TRAVEL THE WORLD WHILE
YOU STUDY

ENHANCE YOUR
EMPLOYABILITY

MAKE **LIFELONG FRIENDS**

INCREASE YOUR
INDEPENDENCE AND
CONFIDENCE

IMMERSE YOURSELF IN A
NEW CULTURE

CHOOSE YOUR OWN
EXPERIENCE, FROM TWO
WEEKS TO A YEAR

uwa.edu.au/study/global

“Words can’t explain how amazing exchange was. It was a once-in-a-lifetime opportunity and extremely rewarding to meet so many new people who will be friends for life.”

ELLEN

UNIVERSITY OF VERMONT
BURLINGTON, UNITED STATES

Our Partner Universities

AUSTRIA

University of Vienna
Vienna University of Economics
and Business Administration

BELGIUM

Catholic University of Leuven

BRAZIL

Pontificia Universidade Católica
do Paraná - PUCPR

CANADA

Dalhousie University
HEC Montréal
McGill University
McMaster University
Queen's University
Simon Fraser University
University of Alberta
University of British Columbia
University of Calgary
Université de Montréal
University of Ottawa
University of Toronto
University of Waterloo
Western University

CHILE

Pontificia Universidad Católica
de Chile

CHINA, PEOPLE'S REPUBLIC OF

Beijing Language and Culture
University
Fudan University
Nanjing University
Peking University
Renmin University
Shanghai Jiao Tong University
Tsinghua University
University of Science and
Technology China
Xi'an Jiaotong University
Zhejiang University

DENMARK

Århus University
Copenhagen Business School
Technical University of Denmark
University of Copenhagen

FINLAND

Aalto University
University of Helsinki

FRANCE

Burgundy School of Business
ESSEC Business School
Grenoble Alpes University
Jean Moulin University Lyon 3
Sciences Po Grenoble
Sciences Po Lille
Sciences Po Paris
New Sorbonne University
Paris 3
National School of Architecture
of Montpellier
University Sorbonne
University of Strasbourg

GERMANY

Albert-Ludwigs University of
Freiburg
Eberhard-Karls University of
Tübingen
Free University of Berlin
Heinrich Heine University
Düsseldorf
Humbolt University of Berlin
Ludwig Maximilian University
of Munich
RWTH Aachen
University of Stuttgart
WHU Otto Beisheim School of
Management

HONG KONG

The Chinese University of Hong
Kong
University of Hong Kong

IRELAND

Trinity College Dublin
University College Dublin

ISRAEL

Hebrew University of Jerusalem

ITALY

Bocconi University
Catholic University of the
Sacred Heart
Polytechnic University of Milan

JAPAN

Akita International University
Chuo University
Kansai Gaidai University
Kobe University
Kwansei Gakuin University
Nagoya University
Okayama University
Ritsumeikan Asia Pacific
University
Ritsumeikan University Kyoto
Sophia University
Waseda University

MEXICO

Ibero-American University

NETHERLANDS

Leiden University
Maastricht University
University College Maastricht
Utrecht University
University of Groningen
Vrije University

NEW ZEALAND

University of Otago

NORWAY

Norwegian School of
Economics and Business
Administration
Norwegian University of Life
Sciences
Norwegian University of
Science and Technology
University of Bergen
University of Oslo
University of Stavanger

RÉUNION

National School of Architecture
of Montpellier

SINGAPORE

Nanyang Technological
University
National University of Singapore
Singapore Management
University

SOUTH KOREA

Korea University
Seoul National University
Sogang University
Sungkyunkwan University
Yonsei University

SPAIN

Autonomous University of
Barcelona
Comillas Pontifical University

SWEDEN

Lund University
Stockholm University
Swedish University of
Agricultural Sciences
Uppsala University

SWITZERLAND

University of St Gallen
University of Zurich

THAILAND

Chulalongkorn University

UNITED KINGDOM

Bader International Study
Centre (Queen's University)
Cardiff University
Durham University
Loughborough University
Manchester Business School
Queen Mary University of
London
Royal Holloway University of
London
University College London
University of Aberdeen
University of Bath
University of Bristol
University of Essex
University of Exeter
University of Glasgow
University of Leeds
University of Liverpool
University of Manchester
University of Nottingham
University of Sheffield
University of Southampton
University of Sussex
University of York

URUGUAY

Universidad de Montevideo

UNITED STATES

Boston College
Indiana University
Iowa State University
Kansas State University
Montana State University
North Carolina State University
Pacific University
Purdue University
State University of New York at
Brockport
University of Alabama at
Birmingham
University of Denver
University of Illinois at Urbana-
Champaign
University of Maryland
University of Massachusetts
Amherst
University of New Mexico
University of Notre Dame du
Lac
University of Pennsylvania
University of Rochester
University of South Dakota
University of Texas at Austin
University of Vermont
University of Washington
University of West Alabama
Willamette University

Accommodation at UWA

There are many options for good-quality accommodation close to the UWA campus. Guaranteed accommodation is offered to new full-time students.

uwa.edu.au/guaranteed-accommodation

Living on campus

Make the most of your time at UWA and enjoy an amazing, fully inclusive lifestyle. Our five residential colleges are located directly opposite UWA, and offer a range of room types suitable for postgraduate students.

As well as your own secure, fully furnished room, you'll get:

- some meals (depending on college/room type), cleaning, utilities, internet and more included in your fees
- an action-packed calendar of events, activities and programs
- plenty of spaces in which to study, relax or be active
- an extensive range of personal and career development opportunities
- 24/7 support, whether you need help with study or just someone to talk to
- lifelong friends from all over the world.

How to apply

1. Research the college websites to decide which suits you best.
2. Apply online at livingoncampus.uwa.edu.au (ranking the colleges in order of personal preference).
3. You'll be contacted directly by your first-preference college within two weeks.

Applications open 12 months in advance. We recommend applying as early as possible – you don't have to wait until you receive an offer from UWA.

Find out more: uwa.edu.au/colleges

Apply now: livingoncampus.uwa.edu.au

Contact us: residentialcolleges@uwa.edu.au

Fees: uwa.edu.au/study/live-on-campus/fees



ST CATHERINE'S COLLEGE
STCATHERINES.UWA.EDU.AU



ST GEORGE'S COLLEGE
STGC.UWA.EDU.AU



ST THOMAS MORE COLLEGE
STM.C.UWA.EDU.AU



UNIVERSITY HALL
UNI.HALL.UWA.EDU.AU



TRINITY RESIDENTIAL COLLEGE
TRC.UWA.EDU.AU



UWA Housing Database

UWA Accommodation provides an online housing database for students. Students who have been offered a place at UWA, but have not yet enrolled, can still create an account and access the database, which includes listings by UWA students or staff members who have a vacant property or room available to rent.

accommodation.uwa.edu.au/housing-database

Living off campus

UWA owns and manages a range of apartments, units and houses adjacent to campus that are perfect if you're seeking a more independent lifestyle.

Ideal for postgraduate students and students with families you'll live just a short walk away from campus, the Swan River and a variety of local shops and cafés. Properties are partially furnished and you'll be supported by UWA's property management team who understand the needs of our students. Most of your neighbours are uni students, too!

Whether you choose to rent a UWA-owned property or one that is privately or commercially listed, you'll take full responsibility for the property and sign a rental contract for 6 or 12 months with the option to renew and stay longer.

As a guide, the average cost of renting or leasing an unfurnished one- or two-bedroom unit close to UWA is between AUD\$220 and AUD\$500 per week, but doesn't include utility connection fees or ongoing costs such as electricity and/or gas, telephone and food.

uwa.edu.au/study/student-life/accommodation/crawley-village-housing

Perth city student accommodation

Campus Perth and The Boulevard (by The Student Housing Company) are purpose-built student accommodation properties endorsed by UWA. They offer a wide range of private and shared room options with rates starting from AUD\$162 per week* and you'll also have access to a variety of social spaces and onsite support. Both are located in Northbridge, Perth's vibrant social and cultural precinct, and close to public transport for easy access to UWA.

uwa.edu.au/study/student-life/accommodation/cbd-accommodation

*Based on 2020 rates, subject to room type and availability.

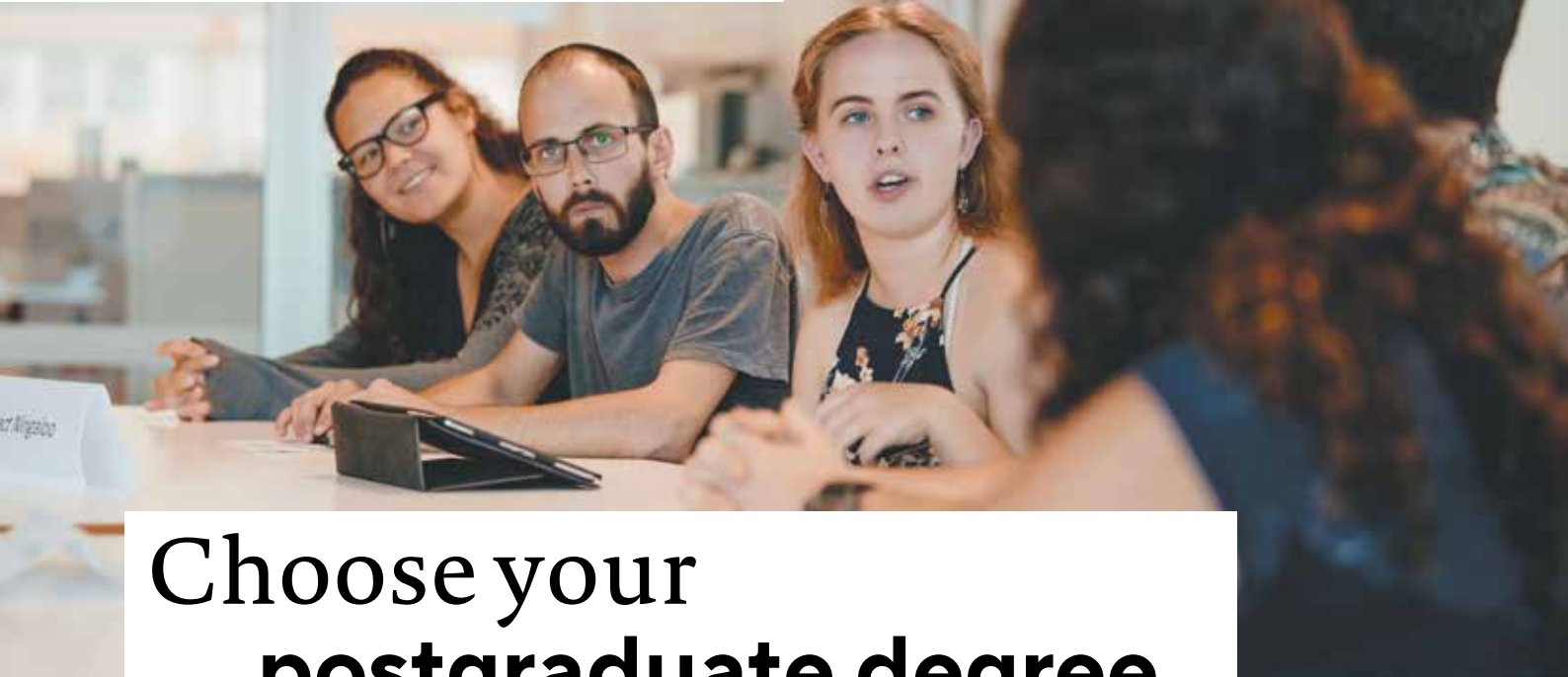

Choose your postgraduate degree

UWA offers a range of postgraduate degrees, and you can gain a qualification in as little as six months. Select the one below that best suits your needs.

YOU WANT TO EXPAND OR UPDATE
YOUR INDUSTRY KNOWLEDGE



GRADUATE CERTIFICATE
GRADUATE DIPLOMA

YOU WANT TO FOCUS ON A SPECIALISED
AREA OR CHANGE CAREERS



GRADUATE CERTIFICATE
GRADUATE DIPLOMA
MASTER'S

YOU WANT TO GAIN A
PROFESSIONAL ACCREDITATION



GRADUATE DIPLOMA
MASTER'S
DOCTORATE

YOU WANT TO CONTRIBUTE TO
SPECIALIST KNOWLEDGE



MASTER'S BY RESEARCH
HIGHER DEGREE BY RESEARCH
DOCTORATE

GRADUATE CERTIFICATE (AQF level 8)

These short courses usually take six months to complete full time, or the equivalent in part-time study. They give you fundamental knowledge for a specific discipline, making them ideal for developing an existing skillset or getting started with an entirely new one. If you haven't already completed a degree but have professional experience, a graduate certificate can be a great option, and you can use one as a standalone qualification or as a possible stepping stone to a graduate diploma and/or a master's degree.

GRADUATE DIPLOMA (AQF level 8)

Usually taking a year full time (or part-time equivalent), these build on what you learn in a graduate certificate, with more in-depth knowledge. They are a good option if you'd like to return to study but don't have the time required for a master's degree. Your graduate diploma can be used as a qualification by itself, or can lead into a master's at a later date.

MASTER'S (AQF level 9)

For advancing your career prospects and standing out in your chosen profession, a master's degree is perfect. Normally running 1.5 to two years full time (or part-time equivalent), they are highly regarded by employers for the high level of specialised industry knowledge and skills they give you.

Depending on the course you choose, the course type may include one or more of the options below:

- Coursework: you'll take units involving class attendance, readings, assignments and exams, similar to undergraduate studies but at an advanced level.
- Coursework and dissertation: your course will include both coursework and research (up to 66.6%) components.
- Thesis and coursework: your course will include both research (more than 66.6%, but less than 100%) and coursework components.
- Research: your course will include a supervised research component.

HIGHER DEGREE BY RESEARCH: MASTER'S AND PHD (AQF level 9 or 10)

If you enjoy working independently and have a specific interest in a topic that you'd like to rigorously explore, embarking on a higher degree by research could be for you. You should be curious, driven and naturally drawn to a deep intellectual challenge. Your unique creativity and critical thinking will help you contribute original scholarship to a topic, and you'll be closely mentored by a supervisor throughout your candidature.

DOCTORATE (AQF level 10)

A professional doctorate is ideal if you enjoy research and want to contribute to the knowledge base of your chosen profession. It's a pinnacle of expertise – one of the highest qualifications you can achieve – and usually takes three to four years full time (or part-time equivalent).

RESEARCH VS COURSEWORK

Coursework degrees follow a set pattern of learning, making them perfect if you're looking for a structured way to pick up the skills you're looking for. But if you're keen to follow a more independent path to knowledge, our higher degree by research (HDR) programs are for you. UWA is one of Australia's top research-intensive universities, and our research degrees offer a unique opportunity to explore your passion or follow your interest, while learning alongside globally renowned experts.

UWA PLANT GROWTH FACILITY

#1

IN AUSTRALIA AND
17TH IN THE WORLD
FOR AGRICULTURAL
SCIENCES

(ARWU 2020)

#1

IN AUSTRALIA AND
21ST IN THE WORLD
FOR ENVIRONMENTAL
SCIENCE AND
ENGINEERING

(ARWU 2020)



Agricultural, Environmental and Biological Sciences

From studying microorganisms to optimising industrial farms and restoring damaged environments, these courses encompass diverse areas of science.

Advances in technology and science are transforming our world at an incredible pace. Join us and tackle issues from food security to restoring and maintaining balance in our natural environment.

We offer courses in Agricultural Science, Biological Science, Environmental Science, Geoscience, Hydrogeology, Ocean Leadership and more. These areas have seen and will continue to see strong job growth in the future.

joboutlook.gov.au

Your research could include developing solutions for better management of our limited land and water resources, tackling the issues of greenhouse gas emissions and deforestation, or treating plant and animal diseases through medical science.

Top five reasons to study Agriculture, Environmental and Biological Sciences at UWA

- 1st in Australia for Agricultural Sciences, and Environmental Science and Engineering (ARWU, 2020).
- Facilities that support hands-on learning and world-class teaching and research.
- Partnerships with industry and government agencies.
- Award-winning researchers and academics.
- Prestigious scholarships available.

Master of Agricultural Economics

CRICOS CODE: 089266E

UWA COURSE CODE: 73530

COURSE TYPE: Coursework

INTAKE: Semester 1, Semester 2

DURATION: 1.5-2 years full time

2021 TUITION FEE: AUD\$41,700 per year

CAREER OPPORTUNITIES

Agricultural consultant, economist, policy analyst

The Master of Agricultural Economics is a globally relevant applied economics degree tailored to the field of agriculture. The core themes of the course are applied economic analysis, policy analysis, and agribusiness management and analysis. The academic staff have extensive real-world experience in the agribusiness and government sector which makes graduates well-suited to employment in both government and industry positions.

REQUIREMENTS

To be considered for admission to this course an applicant must have—

- (1) (a) a bachelor's degree, or an equivalent qualification, as recognised by UWA; and
- (b) the equivalent of a UWA Weighted Average Mark of at least 50 per cent.

uwa.edu.au/study/m/agricultural-economics

Master of Agricultural Science

CRICOS CODE: 074945E

UWA COURSE CODE: 72510

COURSE TYPE: Coursework or Coursework and Dissertation

INTAKE: Semester 1, Semester 2

DURATION: 1.5-2 years full time

2021 TUITION FEE: AUD\$41,700 per year

CAREER OPPORTUNITIES

Agricultural consultant, agricultural scientist, environmental manager

World populations and economies are increasing their demands for food and fibre. Agricultural systems are placed under pressure to meet environmental, social and economic goals. To maintain or increase production levels, an understanding of the complex factors that shape agricultural systems is required. Gain the knowledge and skills needed for a future in the rapidly evolving field of agricultural science.

REQUIREMENTS

To be considered for admission to this course an applicant must have—

- (1) (a) a bachelor's degree, or an equivalent qualification, as recognised by UWA; and
- (b) the equivalent of a UWA Weighted Average Mark of at least 50 per cent; and
- (c) met the prerequisite for the chosen specialisation, as set out in (2) to (3).
- (2) For the Agricultural Economics and Agribusiness specialisations, an applicant must have successfully completed prior studies at a tertiary level in either science, statistics, mathematics or economics; or in a related cognate discipline, as recognised by UWA.
- (3) For the Crop and Livestock Farming Systems, Genetics and Breeding, Integrated Pest Management, Agricultural Technology and Soil Science and Plant Nutrition specialisations, an applicant must have successfully completed prior studies at a tertiary level in science, as recognised by UWA.

uwa.edu.au/study/m/agricultural-science

Master of Biological Arts

CRICOS CODE: 083855K

UWA COURSE CODE: 71530

COURSE TYPE: Coursework and Dissertation

INTAKE: Semester 1, Semester 2

DURATION: 1.5-2 years full time

2021 TUITION FEE: AUD\$41,700 per year

CAREER OPPORTUNITIES

Academic, artistic director, visual arts professional

This course is designed for experienced art practitioners, scientists or humanities scholars who wish to engage with creative bio-research. The course focuses on recent advances in life sciences, both in theory and practice. Emphasis is placed on critical thought, ethical and cultural issues and cross-disciplinary experimentation in art and science.

REQUIREMENTS

To be considered for admission to this course an applicant must have—

- (1) (a) a Bachelor of Science, Bachelor of Arts, or Bachelor of Fine Arts, or an equivalent qualification, as recognised by UWA; and
- (b) the equivalent of a UWA Weighted Average Mark of at least 50 per cent.

uwa.edu.au/study/m/biological-arts

Master of Biological Science

CRICOS CODE: 074948B

UWA COURSE CODE: 72520

COURSE TYPE: Coursework or Coursework and Dissertation

INTAKE: Semester 1, Semester 2

DURATION: 1.5-2 years full time

2021 TUITION FEE: AUD\$41,700 per year

CAREER OPPORTUNITIES

Biologist, conservation biologist, wildlife officer

The Master of Biological Science teaches you techniques ranging from molecular and genetic analysis, to data collection from whole populations, communities and ecosystems, to big-data synthesis science. After graduating, you'll understand how species and ecosystems can be managed, conserved and restored. You'll also be able to provide clues to advance food production, the treatment of plant and animal diseases, and medical science.

REQUIREMENTS

To be considered for admission to this course an applicant must have—

- (1) (a) a Bachelor of Science, or an equivalent qualification, as recognised by UWA; and
- (b) the equivalent of a UWA Weighted Average Mark of at least 50 per cent; and
- (c) met the prerequisite for the chosen specialisation, as set out in (2) to (3).
- (2) For the Conservation Biology specialisation, an applicant must have successfully completed prior studies at a tertiary level in biology (excluding human biology), or in a related cognate discipline, as recognised by UWA.
- (3) For the Marine Biology specialisations, an applicant must have successfully completed prior studies at a tertiary level in either marine science or biology (excluding human biology), or in a related cognate discipline, as recognised by UWA.
- (4) For the Zoology specialisation, an applicant must have successfully completed prior studies at a tertiary level in animal science, or in a related cognate discipline, as recognised by UWA.

uwa.edu.au/study/m/biological-science

Master of Biotechnology

CRICOS CODE: 083859F

UWA COURSE CODE: 71580

COURSE TYPE: Coursework or Coursework and Dissertation

INTAKE: Semester 1, Semester 2

DURATION: 1.5-2 years full time

2021 TUITION FEE: AUD\$41,700 per year

CAREER OPPORTUNITIES

Biotechnologist, biomanufacturing specialist, business development manager

This is a signature program that sets us apart from other universities by offering a thorough grounding in state-of-the-art biotechnology and combining this with training in enterprise and commercialisation. This includes developing the theory of genetics and molecular biology in parallel with skills training in practical techniques such as genomics, proteomics, metabolomics, recombinant DNA methods, and basic and advanced bioinformatics.

REQUIREMENTS

To be considered for admission to this course an applicant must have—

- (1) (a) a Bachelor of Science, or an equivalent qualification, as recognised by UWA; and
 - (b) the equivalent of a UWA Weighted Average Mark of at least 50 per cent; and
 - (c) met the prerequisite for the chosen specialisation.
- (2) For the Biochemistry and Molecular Biology specialisation, an applicant must have—
 - (a) successfully completed intermediate units at a tertiary level in biochemistry, or equivalent, as recognised by UWA; and
 - (b) successfully completed intermediate units at a tertiary level in molecular biology, or equivalent, as recognised by UWA.
- (3) For the Environmental and Agricultural Biotechnology specialisation, an applicant must have successfully completed Chemistry ATAR, or CHEM1003 Introductory Chemistry, or equivalent, as recognised by UWA.
- (4) For the Genetics and Genomics specialisation, an applicant must have successfully completed intermediate units at a tertiary level in genetics, or equivalent, as recognised by UWA.
- (5) For the AQUAtech specialisation, an applicant must have successfully completed Chemistry ATAR, or equivalent, as recognised by UWA.

uwa.edu.au/study/m/biotechnology

Master of Environmental Science

CRICOS CODE: 074951G

UWA COURSE CODE: 72530

COURSE TYPE: Coursework or Coursework and Dissertation

INTAKE: Semester 1, Semester 2

DURATION: 1.5-2 years full time

2021 TUITION FEE: AUD\$40,700 per year

CAREER OPPORTUNITIES

Environmental consultant, environmental manager, environmental scientist

This master's degree will develop your practical experience in dealing with issues such as climate change, water resource management, sustainable natural resource use, and the rehabilitation of degraded or polluted environments. You'll gain advanced skills and knowledge in the monitoring and assessment of environmental systems using field, laboratory, modelling and statistical methods and techniques.

REQUIREMENTS

To be considered for admission to this course an applicant must have—

- (1) (a) a bachelor's degree, or equivalent, as recognised by UWA; and
 - (b) the equivalent of a UWA Weighted Average Mark of at least 50 per cent; and
 - (c) met the prerequisite for the chosen specialisation.
- (2) For the Environmental Management or Environmental Economics specialisations, an applicant must have completed prior studies at a tertiary level in either science, engineering, economics, natural resource management, urban and regional planning, or policy studies, or a related cognate discipline, as recognised by UWA.
- (3) For the Catchments and Water or Environmental Rehabilitation or Sensing and Data Science specialisations, an applicant must have completed prior studies at a tertiary level in either earth, environmental, engineering, biological or physical sciences, or a related cognate discipline, as recognised by UWA.
- (4) For the Marine and Coastal specialisation, an applicant must have completed prior studies at a tertiary level in either marine, environmental, engineering, biological or physical sciences, or a related cognate discipline, as recognised by UWA.

uwa.edu.au/study/m/environmental-science

Master of Geoscience

CRICOS CODE: 074954D

UWA COURSE CODE: 72550

COURSE TYPE: Coursework or Coursework and Dissertation

INTAKE: Semester 1, Semester 2

DURATION: 2 years full time

2021 TUITION FEE: AUD\$41,700 per year

CAREER OPPORTUNITIES

Geologist, hydrogeologist, geological surveyor

Knowledge of past and present earth processes is fundamental for predicting future changes in environments and climate as well as contributing to the management of vital resources. Gain high-level skills in interpretation and integration of geoscience data applied to understand the location, origin and evolution of important resources and other geoscience problems.

REQUIREMENTS

To be considered for admission to this course an applicant must have—

- (1) (a) a bachelor's degree or an equivalent qualification, as recognised by UWA; and
 - (b) the equivalent of a UWA Weighted Average Mark of at least 50 per cent; and
 - (c) successfully completed prior tertiary study in geology, or in a related cognate discipline, as recognised by UWA.

uwa.edu.au/study/m/geoscience

Master of Hydrogeology

CRICOS CODE: 074963C

UWA COURSE CODE: 72540

COURSE TYPE: Coursework or Coursework and Dissertation

INTAKE: Semester 1, Semester 2

DURATION: 1.5-2 years full time

2021 TUITION FEE: AUD\$41,700 per year

CAREER OPPORTUNITIES

Hydrogeologist, environmental consultant, researcher

Hydrogeology deals with the distribution and flow of groundwater beneath Earth's surface and the interaction of groundwater with the atmosphere, biosphere and Earth's crust via chemical, physical and biological processes in groundwater systems. This course will develop your understanding of these complex and dynamic

processes and the impacts of human activity and environmental change on groundwater systems.

REQUIREMENTS

To be considered for admission to this course an applicant must have—

- (1) (a) a bachelor's degree, or an equivalent qualification, as recognised by UWA; and
- (b) the equivalent of a UWA Weighted Average Mark of at least 50 per cent; and
- (c) successfully completed prior tertiary study in geology, environmental engineering, environmental science (including units in hydrology or equivalent), or hydrogeology, or in a related cognate discipline, as recognised by UWA.

uwa.edu.au/study/m/hydrogeology

Master of Ocean Leadership

CRICOS CODE: 096270F

UWA COURSE CODE: 62540

COURSE TYPE: Coursework

INTAKE: Semester 1, Semester 2

DURATION: 2 years full time

2021 TUITION FEE: AUD\$42,200 per year

CAREER OPPORTUNITIES

Marine researcher, renewable energy developer, marine conservationist, renewable energy, government, offshore oil and gas, not-for-profit and aquaculture

The Master of Ocean Leadership develops your ocean-related leadership skills and expertise across marine science, engineering, law, resource economics and environmental management. This will enable you to strategically manage human challenges in ocean systems and to implement solutions for the future of our coasts and seas.

REQUIREMENTS

To be considered for admission to this course an applicant must have—

- (1) (a) a bachelor's degree, or an equivalent qualification, as recognised by UWA; and
- (b) the equivalent of a UWA Weighted Average Mark of at least 50 per cent.

uwa.edu.au/study/m/ocean-leadership

Master of Ore Deposit Geology

CRICOS CODE: 015855G

UWA COURSE CODE: 70590

COURSE TYPE: Coursework

INTAKE: Semester 1, Semester 2

DURATION: 1 year part time

2021 TUITION FEE: AUD\$41,700 per year

CAREER OPPORTUNITIES

Geologist, mining consultant, researcher

With world-class ore bodies becoming more difficult to find, there is an increasing recognition that geologists require new approaches and skills in order to discover significant deposits into the future. The Master of Ore Deposit Geology has been designed for practicing geoscientists who want to gain up-to-date knowledge and skills relevant to economic geology and mineral exploration.

REQUIREMENTS

To be considered for admission to this course an applicant must have—

- (1) (a) a Bachelor of Geology or Geoscience, or an equivalent qualification, as recognised by UWA; and
 - (b) the equivalent of a UWA Weighted Average Mark of at least 50 per cent; and
 - (c) at least two years of professional experience in a relevant occupation;
- or
- (2) (a) a Bachelor of Geology or Geoscience with Honours, or an equivalent qualification, as recognised by UWA; and
 - (b) the equivalent of a UWA Weighted Average Mark of at least 50 per cent.

uwa.edu.au/study/m/ore-deposit-geology

Master of Petroleum Geoscience

CRICOS CODE: 093309J

UWA COURSE CODE: 73540

COURSE TYPE: Coursework or Coursework and Dissertation

INTAKE: Semester 1, Semester 2

DURATION: 2 years full time

2021 TUITION FEE: AUD\$41,700 per year

CAREER OPPORTUNITIES

Geoscientist, mining consultant, geophysicist

This course enables you to develop skills in geological and geophysical data analysis and integration of datasets related to sedimentary basin analysis and petroleum geoscience. Emphasis is placed on the development of practical skills underpinned by conceptual knowledge, and the application of both to solving problems related to basin history and petroleum exploration through coursework and research project components of the course.

REQUIREMENTS

To be considered for admission to this course an applicant must have—

- (1) (a) a Bachelor of Geology, or an equivalent qualification, as recognised by UWA; and
- (b) the equivalent of a UWA Weighted Average Mark of at least 50 per cent.

uwa.edu.au/study/m/petroleum-geoscience

Master of Science

CRICOS CODE: 058945E

UWA COURSE CODE: 70630

COURSE TYPE: Thesis and Coursework

INTAKE: Semester 1, Semester 2

DURATION: 1 year full time

2021 TUITION FEE: AUD\$40,100 per year

CAREER OPPORTUNITIES

Academic, university lecturer, scientist

The Master of Science is a research degree allowing you to gain advanced knowledge in your chosen area of study: Agriculture and Environment, Biological Sciences, Earth Sciences, Human Sciences, Molecular Sciences or Psychological Science. You'll gain advanced understanding and skills in your chosen area of study through undertaking a supervised research project and coursework units that include a literature review/proposal unit and an advanced coursework unit.

REQUIREMENTS

To be considered for admission to this course an applicant must have—

- (1) (a) a Bachelor of Science with at least upper second class honours (2A), or an equivalent qualification, as recognised by UWA; and
- (b) a written agreement by a suitable research supervisor.

uwa.edu.au/study/m/science

Master of Science Communication

CRICOS CODE: 061841J

UWA COURSE CODE: 51580

COURSE TYPE: Coursework or
Coursework and Dissertation

INTAKE: Semester 1, Semester 2

DURATION: 1.5-2 years full time

2021 TUITION FEE: AUD\$39,500 per year

CAREER OPPORTUNITIES

Communications officer, health
promotion officer, marketing officer

Science communicators use their knowledge of science to help raise the level of understanding about important issues in science, bridging the gap between the scientific community and the public. This course is aimed at students who already have a background in science or communication and wish to learn the principles and practical skills of effective science communication.

REQUIREMENTS

To be considered for admission to this course an applicant must have—

- (1) (a) a bachelor's degree, or an equivalent qualification, as recognised by UWA; and
- (b) the equivalent of a UWA Weighted Average Mark of at least 50 per cent

uwa.edu.au/study/m/science-communication

Professor Richard J Hobbs FAA is a UWA professor, IAS Distinguished Fellow and an internationally renowned ecologist. The Australian Academy of Science Fellow also heads up the Ecosystem Restoration and Intervention Ecology Research Group (ERIE) and was awarded an ARC Australian Laureate Fellowship for his research into 'Intervention ecology: managing ecosystems in the 21st century'.

Professor Hobbs is a highly cited author who has written extensively on:

- vegetation dynamics and management
- ecosystem fragmentation
- ecosystem rehabilitation and restoration
- landscape ecology
- conservation biology.

Currently, his research focuses on managing and restoring ecosystems in a rapidly changing world – and there's no place more ideal to do that than Western Australia.

Over his career, he has worked with the CSIRO Division of Wildlife and Ecology in Western Australia and worked on the dynamics of fragmented ecosystems in the Wheatbelt, becoming the Officer in Charge of the Western Australian laboratory in 1997. In 2000 Professor Hobbs took up a Chair in Environmental Science at Murdoch University and was awarded an ARC Australian Professorial Fellowship in 2006.

“Western Australia, and the South West in particular, is one of five of the most diverse parts of the planet, so as an ecologist it’s a fascinating place to be. We’re still learning so much about the plants and animals here, still discovering new ones, so it’s a biological frontier.”

PROFESSOR RICHARD HOBBS
INTERNATIONALLY RECOGNISED ECOLOGIST





STUDY ALONGSIDE
EXPERTS
IN THE FIELD

**TOP
EMPLOYER**
REPUTATION IN WA FOR
ARCHITECTURE

(QS 2020)

ONE OF THE
TOP 6
UNIVERSITIES IN
AUSTRALIA OFFERING
ARCHITECTURE
COURSES

(QS 2021)

Architecture, Design and Planning

Study Architecture, Design and Planning to create cities, cultures and communities for a sustainable future.

Creative and strategic thinkers come together to push the boundaries of knowledge, culture, habitats and landscapes. At UWA, you'll be part of a community that aims to understand the architecture, landscape and art of Australian cities and housing, creating an impact on Australia and the world.

Our courses prepare you for a wide range of careers in areas such as architecture, building information modelling, landscape architecture, urban design, urban and regional planning and more.

Our research focuses on Western Australian and Australian cities and housing, contemporary landscape theory, urban ecology and biophilic design, visual and building cultures, contemporary Australian art theory and practice, Indigenous art, and Byzantine architecture.

Top five reasons to study Architecture, Design and Planning at UWA

- Learn from award-winning, internationally recognised teachers and practitioners.
- All courses have strong practical and creative components.
- Impressive industry and community engagement allows you to work on real-world projects, ranging from housing to museums to space stations.
- Make use of equipment and state-of-the-art facilities such as plastic-extrusion 3D printers, laser cutters, printmaking studios and 24/7 computer labs.
- Our students have won national and international student competitions.

Master of Architecture

CRICOS CODE: 084738G

UWA COURSE CODE: 25520

COURSE TYPE: Coursework or Coursework and Dissertation

INTAKE: Semester 1, Semester 2

DURATION: 2-3.5* years full time

2021 TUITION FEE: AUD\$37,400 per year

CAREER OPPORTUNITIES

Architect, urban designer, project manager

The Master of Architecture course provides an education in the conceptualisation, design and construction of buildings and other structures across a range of types and scales. You'll develop an ability to integrate information drawn from a range of subject areas, and acquire advanced knowledge and skills that prepare you for successful careers in the creative and diverse world of architectural practice.

SPECIALISATIONS

Building Information Modelling; Landscape Design; Social Impact Design; Urban Design

PROFESSIONAL ACCREDITATION

The Master of Architecture is professionally accredited and meets the requirements of the Architects Board of Western Australia and the Australian Institute of Architects. Following the completion of the course, you must undertake a minimum of two years' professional work experience under the direction of a registered architect, and then pass the Architectural Practice Examination (APE) before being eligible to register as an architect in Australia.

REQUIREMENTS

To be considered for admission to this course an applicant must have—

- (1) (a) a bachelor's degree, or an equivalent qualification, as recognised by UWA; and
- (b) the equivalent of a UWA Weighted Average Mark of at least 60 per cent.

* 2 years for students with an undergraduate major in Architecture or up to 3.5 years full time for students without previous studies in Architecture.

uwa.edu.au/study/m/architecture

Building Information Modelling

CAREER OPPORTUNITIES

Architect*, digital engineer*, project manager

Building Information Modelling (BIM) is a new paradigm in construction. The industry uses 3D models as the basis of a building inception, design, construction management and facilities management. Mastery of BIM puts you at the forefront of the construction industry, allowing you to have a direct impact on the quality of our built environment and to become a decision-maker rather than simply a team member.

* With relevant prior qualifications

MASTER'S

CRICOS CODE: 094494F

UWA COURSE CODE: 25540

COURSE TYPE: Coursework

INTAKE: Semester 1, Semester 2

DURATION: 1 year full time

2021 TUITION FEE: AUD\$36,800 per year

REQUIREMENTS

To be considered for admission to this course an applicant must have—

- (1) (a) a bachelor's degree, or an equivalent qualification, as recognised by UWA; and
- (b) the equivalent of a UWA Weighted Average Mark of at least 50 per cent; and
- (c) at least two years' professional experience in a relevant occupation; and
- (d) successfully completed prior study in a field relevant to Building Information Modelling.

* With relevant prior qualifications

uwa.edu.au/study/m/building-information-modelling

GRADUATE DIPLOMA

CRICOS CODE: 102292A

UWA COURSE CODE: 25340

INTAKE: Semester 1, Semester 2

DURATION: 0.5 years full time

2021 TUITION FEE: AUD\$18,400 full course

REQUIREMENTS

To be considered for admission to this course an applicant must have—

- (1) (a) a bachelor's degree, or an equivalent qualification, as recognised by UWA; and
- (b) the equivalent of a UWA Weighted Average Mark of at least 50 per cent; and
- (c) at least two years' professional experience in a relevant occupation; and
- (d) successfully completed prior study in a field relevant to Building Information Modelling;

or

- (2) significant work experience including at least five years with a material level of responsibility.

uwa.edu.au/study/gd/building-information-modelling

Master of Landscape Architecture

CRICOS CODE: 084739F

UWA COURSE CODE: 25550

COURSE TYPE: Coursework or Coursework and Dissertation

INTAKE: Semester 1, Semester 2

DURATION: 2-3* years full time

2021 TUITION FEE: AUD\$36,800 per year

CAREER OPPORTUNITIES

Landscape architect, landscape architectural draftsman, environmental manager

The Master of Landscape Architecture provides an education in the design, management and resilience of natural and built landscapes for the benefit of our communities and to improve the quality of the environment. Students gain the knowledge and skills to respond to complex issues such as climate change and biodiversity loss by applying systems thinking and creative practice to develop long-term, multi-scale solutions.

uwa.edu.au/study/m/architecture

SPECIALISATIONS

Environmental Planning; Research;
Urban Design

PROFESSIONAL ACCREDITATION

The Master of Landscape Architecture is accredited by the Australian Institute of Landscape Architects. After finishing the Master of Landscape Architecture, graduates must complete at least two years of professional practice before being eligible to become a registered landscape architect.

REQUIREMENTS

To be considered for admission to this course an applicant must have—

- (1) (a) a bachelor's degree, or an equivalent qualification, as recognised by UWA; and
- (b) the equivalent of a UWA Weighted Average Mark of at least 60 per cent.

* Two years for students with an undergraduate major in Landscape Architecture or up to three years full time for students without previous studies in Landscape Architecture.

uwa.edu.au/study/m/landscape-architecture

Urban Design

CAREER OPPORTUNITIES

Urban designer, architect*, city/town planner

Explore the urban jungle, studying at the Australian Urban Design Research Centre, and develop techniques of sustainable urban design suited to this urban century. Develop an in-depth understanding of urban design theories and issues, techniques of urban analysis and skills for the design and development of sustainable neighbourhoods and cities.

* With relevant prior qualifications

MASTER'S

CRICOS CODE: 074757J

UWA COURSE CODE: 25530

COURSE TYPE: Coursework or Coursework and Dissertation

INTAKE: Semester 1, Semester 2

DURATION: 2 years full time

2021 TUITION FEE: AUD\$36,800 per year

SPECIALISATIONS

Environmental Planning; Landscape Design;
Urban and Regional Planning

REQUIREMENTS

To be considered for admission to this course an applicant must have—

- (1) (a) a bachelor's degree, or an equivalent qualification, as recognised by UWA; and
 - (b) the equivalent of a UWA Weighted Average Mark of at least 50 per cent; and
 - (c) successfully completed prior study in a field relevant to urban design;
- or
- (2) completed a Graduate Certificate in Urban Design or Graduate Diploma in Urban Design at UWA.

uwa.edu.au/study/m/urban-design

GRADUATE DIPLOMA

CRICOS CODE: 058210M

UWA COURSE CODE: 25310

INTAKE: Semester 1, Semester 2

DURATION: 1 year full time

2021 TUITION FEE: AUD\$36,800 full course

REQUIREMENTS

To be considered for admission to this course an applicant must have—

- (1) (a) a bachelor's degree, or an equivalent qualification, as recognised by UWA; and
 - (b) the equivalent of a UWA Weighted Average Mark of at least 50 per cent; and
 - (c) successfully completed prior study in a field relevant to urban design;
- or
- (2) completed a Graduate Certificate in Urban Design at UWA.

uwa.edu.au/study/gd/urban-design

GRADUATE CERTIFICATE

CRICOS CODE: 058209D

UWA COURSE CODE: 25210

INTAKE: Semester 1, Semester 2

DURATION: 0.5 years full time

2021 TUITION FEE: AUD\$18,400 full course

REQUIREMENTS

To be considered for admission to this course an applicant must have—

- (1) (a) a bachelor's degree, or an equivalent qualification, as recognised by UWA; and
 - (b) the equivalent of a UWA Weighted Average Mark of at least 50 per cent; and
 - (c) successfully completed prior study in a field relevant to urban design;
- or
- (2) significant work experience including at least five years with a material level of responsibility.

uwa.edu.au/study/gc/urban-design

Master of Urban and Regional Planning

CRICOS CODE: 074960F

UWA COURSE CODE: 72560

COURSE TYPE: Coursework or Coursework and Dissertation

INTAKE: Semester 1, Semester 2

DURATION: 1.5–2 years full time

2021 TUITION FEE: AUD\$41,700 per year

CAREER OPPORTUNITIES

Urban and town planner, principal planner, urban growth coordinator

Urban and regional planners ensure that cities, towns and regions have vibrant economies and communities, provide for a high quality of life, and are environmentally sustainable. To achieve this, planners need a good understanding of the way in which societies, economies and environments operate and interact. This master's provides knowledge of concepts and methods in urban and regional planning and is ideal if you'd like to upskill or start a career in planning.

PROFESSIONAL ACCREDITATION

The Master of Urban and Regional Planning is accredited by the Planning Institute of Australia (PIA) and graduates are eligible to apply for membership in the Urban and Regional Planning chapter.

REQUIREMENTS

To be considered for admission to this course an applicant must have—

- (1) (a) a bachelor's degree, or an equivalent qualification, as recognised by UWA; and
 - (b) the equivalent of a UWA Weighted Average Mark of at least 50 per cent;
- or
- (2) completion of the Graduate Certificate in Urban and Regional Planning;
- or
- (3) significant work experience including at least five years with a material level of responsibility.

uwa.edu.au/study/m/urban-and-regional-planning



"During my time at UWA I enjoyed meeting new people and being involved in group projects. This will prepare me for the future work industry where I will be required to work with different people with a range of skills. In addition, the lecturers are always ready to assist and provide positive feedback. It is also great to learn how to correctly undertake the design process – a critical part of being a successful designer is first establishing a sound design foundation and then building on this with a rigorous and structured approach."

FILIPPO
MASTER OF LANDSCAPE ARCHITECTURE

UWA BUSINESS SCHOOL

30+
INDUSTRY AND
CORPORATE
SUPPORTERS

TOP 100
WORLDWIDE
FOR ACCOUNTING
AND FINANCE

(QS 2020)

#1
MBA PROGRAM IN
OCEANIA FOR ALUMNI
OUTCOMES AND
ENTREPRENEURSHIP

(QS 2021 GLOBAL MBA RANKINGS)



Business and Commerce

Studying Business and Commerce at UWA will develop your analytical, communication and problem-solving skills, and provide the knowledge and real-world experiences to prepare you for a career in corporate, government or not-for-profit sectors.

UWA is home to the only Business School in WA, and one of only eight institutions in Australia, to be accredited by both the European Quality Improvement System (EQUIS) and the Association to Advance Collegiate Schools of Business (AACSB). These are leading business school accreditations in Europe and North America, meaning employers around the world recognise the quality of a UWA degree in business.

The UWA Business School is one of the premier business schools in the Asia-Pacific region, and we have connections with 30+ corporate supporters, including ATCO, BHP, Wesfarmers Limited, Perth Energy, Woodside, Bankwest, KPMG, Chevron and more.

We're committed to a research culture that focuses on international excellence, supporting research centres and entities such as the Cooperative Enterprise Research Unit, Centre for Business Data Analytics, and Centre for Social Impact.

Top five reasons to study Business and Commerce at UWA

- Leading academics who are conducting research, working in their field or consulting with industry.
- High-level industry networks through events and programs.
- Globally recognised accreditations.
- Learn skills for real-world situations and gain insight into industry practice.
- Graduates include company directors, business leaders and an entrepreneur who designed the billion-dollar app Canva.

Master of Applied Finance

CRICOS CODE: 083270B
UWA COURSE CODE: 42560
COURSE TYPE: Coursework
INTAKE: Semester 1, Semester 2
DURATION: 1.5-2 years full time
2021 TUITION FEE: AUD\$42,300 per year

CAREER OPPORTUNITIES

Consultant, insurance broker, superannuation fund manager

Covering a wide range of applied finance topics, this specialised master's course leads to careers in corporate banking and finance, stock-market trading, insurance, investment management and other areas of applied finance. This is a practical course designed for graduates already working in the finance sector, as well as those with a non-finance background who wish to move into the finance area.

PROFESSIONAL ACCREDITATION

Recognised by the Chartered Financial Analyst (CFA) Institute as part of the CFA Institute University Affiliation Program. This indicates our graduates are well-prepared to undertake the CFA Program exams.

REQUIREMENTS

To be considered for admission to this course an applicant must have—

- (1) a bachelor's degree, or an equivalent qualification, as recognised by UWA; and either:
 - (a) the equivalent of a UWA Weighted Average Mark of at least 50 per cent;
 - or
 - (b) at least two years' professional experience in a relevant occupation;
- or
- (2) a completed Graduate Certificate in Finance or Graduate Certificate in Commerce at UWA.

uwa.edu.au/study/m/applied-finance

Graduate Certificate in Finance

CRICOS CODE: 097870G
UWA COURSE CODE: 41250
INTAKE: Semester 1, Semester 2
COURSE DURATION: 0.5 years full time
2021 TUITION FEE: AUD\$21,100 full course

CAREER OPPORTUNITIES

Consultant, financial risk-management adviser, investment banker

Are you looking for a career in corporate banking and finance, stock-market trading, insurance, investment management and other areas of applied finance? The Graduate Certificate in Finance is designed to provide you with a practical grounding in financial affairs.

ADMISSION REQUIREMENTS

To be considered for admission to this course an applicant must have—

- (1) a bachelor's degree, or an equivalent qualification, including an Introductory Financial Accounting unit or equivalent, as recognised by UWA; and either:
 - (a) the equivalent of a UWA Weighted Average Mark of at least 50 per cent;
 - or
 - (b) at least two years' professional experience in a relevant occupation;
- or
- (2) significant work experience, including at least five years with a material level of responsibility.

uwa.edu.au/study/gc/finance

Graduate Certificate in Business

CRICOS CODE: 089264G
UWA COURSE CODE: 41210
INTAKE: Trimester 1, Trimester 2, Trimester 3
DURATION: 0.5 years full time
2021 TUITION FEE: AUD\$25,000 full course

CAREER OPPORTUNITIES

Account manager, finance manager, general manager

This course will equip you with knowledge in the principal areas of business. The full-time, part-time or online course consists of four units, covering topics in accounting, economic management, marketing and organisational behaviour. It can also serve as an entry pathway to the Master of Business Administration (MBA) Flexible.

ADMISSION REQUIREMENTS

To be considered for admission to this course an applicant must have—

- (1) (a) a bachelor's degree, or an equivalent qualification, as recognised by UWA; and
 - (b) the equivalent of a UWA Weighted Average Mark of at least 50 per cent; and
 - (c) at least two years' professional experience in a relevant occupation;
- or
- (2) significant work experience, including at least five years with a material level of responsibility.

uwa.edu.au/study/gc/business

Master of Business Administration (Flexible)

CRICOS CODE: 046894K
UWA COURSE CODE: 42520
COURSE TYPE: Coursework
INTAKE: Trimester 1, Trimester 2, Trimester 3
COURSE DURATION: 16 months full time
2021 TUITION FEE: AUD\$50,000 per year

CAREER OPPORTUNITIES

CEO, managing director, regional manager

Learn how to lead in any situation, whether it be building a commercial enterprise or not-for-profit organisation from the ground up, or running a large, multinational company. The Master of Business Administration (MBA) Flexible has a strong focus on current business trends and is highly desirable for professionals looking to move into higher levels of management.

REQUIREMENTS

To be considered for admission to this course an applicant must have—

- (1) (a) a bachelor's degree, or an equivalent qualification, as recognised by UWA and at least three years of relevant documented professional experience; and
 - (i) the equivalent of a UWA weighted average mark of at least 60 per cent;
 - or
 - (ii) a valid Graduate Management Admission Test (GMAT) score of at least 550*;
 - or
 - (iii) at least two additional years of relevant documented professional experience considered by UWA to be sufficient to permit satisfactory completion of the course;
- or
- (b) (i) a UWA graduate certificate which articulates with this course; and
 - (ii) the equivalent of a UWA weighted average mark of at least 65 per cent; or
- (c) (i) a Graduate Certificate in Business, or an equivalent qualification from a post-experience and accredited course, as recognised by UWA; and
 - (ii) the equivalent of a UWA Weighted Average Mark of at least 70 per cent.

* GMAT scores are valid for five years

uwa.edu.au/study/mba-flexible

uwa.edu.au/study/gc/business

Master of Business Administration (Intensive)

CRICOS CODE: 081415F

UWA COURSE CODE: 43520

COURSE TYPE: Coursework and Dissertation

INTAKE: Trimester 1

COURSE DURATION: 1-1.5 years full time

2021 TUITION FEE: AUD\$41,400 per year

CAREER OPPORTUNITIES

Business development manager, consultant, strategist

Our MBA Intensive gives you outstanding preparation for getting the job you want. The course includes a personalised Authentic Leadership Program developed for you by a world-class leadership faculty, one-on-one mentoring from a senior industry figure, careers coaching and workshops, and a strategic analysis and consulting project.

REQUIREMENTS

To be considered for admission to this course an applicant must have—

- (1) (a) a bachelor's degree, or an equivalent qualification, as recognised by UWA; and
 - (b) the equivalent of a UWA Weighted Average Mark of at least 50 per cent; and
 - (c) at least two years' professional experience in a relevant occupation; and
- (2) (a) a valid Graduate Management Admission Test (GMAT)* score, and at least three years of relevant, documented professional experience; or
 - (b) a valid GMAT* score of at least 650, and at least two years of relevant, documented professional experience.

* GMAT scores are valid for five years

uwa.edu.au/study/mba-intensive

Master of Business Analytics

CRICOS CODE: 0101328

UWA COURSE CODE: 42630

COURSE TYPE: Coursework

INTAKE: Semester 1, Semester 2

COURSE DURATION: 1.5-2 years full time

2021 TUITION FEE: AUD\$40,100 per year

CAREER OPPORTUNITIES

Data analyst, quantitative analyst, business intelligence analyst

Enhance your analytical skills in one of the fastest growing fields around the globe. Business analytics is the future: be a part of it through a master's qualification.

Undertaking the master's course will equip you with deeper analytical skills needed to extract meaning from complex data sets, the ability to converse with other technical experts (such as computer scientists), and the capacity to make meaning of the output.

REQUIREMENTS

To be considered for admission to this course an applicant must have—

- (1) a bachelor's degree, or an equivalent qualification incorporating at least one unit of statistics, as recognised by UWA; and either:
 - (a) the equivalent of a UWA Weighted Average Mark of at least 50 per cent; or
 - (b) at least two years' professional experience in a relevant occupation;
- or
- (2) completed a Graduate Certificate in Business Analytics at UWA.

uwa.edu.au/study/m/business-analytics

Master of Business Information and Logistics Management

CRICOS CODE: 088240A

UWA COURSE CODE: 41670

COURSE TYPE: Coursework

INTAKE: Semester 1, Semester 2

COURSE DURATION: 1.5-2 years full time

2021 TUITION FEE: AUD\$40,700 per year

CAREER OPPORTUNITIES

Business or data analyst, online marketing specialist, IT support or information manager

Build your skills in project management, and focus on improving quality, workflow management, processes and systems. Business Information and Logistics Management blends studies in information systems, management science and decision-support systems, enabling you to examine a variety of critical issues in business.

REQUIREMENTS

To be considered for admission to this course an applicant must have—

- (1) a bachelor's degree, or an equivalent qualification, as recognised by UWA; and either:
 - (a) the equivalent of a UWA Weighted Average Mark of at least 50 per cent; or
 - (b) at least two years' professional experience in a relevant occupation;
- or
- (2) completed a Graduate Certificate in Business Information and Logistics Management or a Graduate Certificate in Commerce at UWA.

uwa.edu.au/study/m/business-information-logistics-management

Master of Business Psychology

CRICOS CODE: 093572E

UWA COURSE CODE: 73550

COURSE TYPE: Coursework

INTAKE: Semester 1, Semester 2

DURATION: 2 years full time

2021 TUITION FEE: AUD\$39,500 per year

CAREER OPPORTUNITIES

Organisational development manager, human resources manager, change leader

For many of us, our work is where we spend most of the day. Improving people's psychological health at work not only reduces stress, absenteeism and conflict but also improves overall productivity. You'll learn how to translate insights from applied psychological science into everyday practice to create better workplaces. You'll be taught by a team of experts in various aspects of workplace psychology, who have many years of experience in industry and research, and a passion for sharing their knowledge.

REQUIREMENTS

To be considered for admission to this course an applicant must have—

- (1) the equivalent of a three-year bachelor's degree in Psychology, with the equivalent of a UWA Weighted Average Mark of at least 60 per cent.

uwa.edu.au/study/m/business-psychology

Commerce

CAREER OPPORTUNITIES

Auditor, accountant, and manager in areas such as finance, human resources, management, and marketing

Postgraduate study in Commerce is ideal if you're seeking further business expertise and to boost employment opportunities. Our world-class academics and leading industry partners will ensure you are exposed to the latest theory and practice. In the master's, you can combine two specialisations, complete more extensive study in one specialisation, or combine one specialisation with electives from the other specialisations. The Graduate Diploma in Commerce (Chartered Accounting) offers advanced accounting knowledge for students wishing to achieve professional Chartered Accountants status. The graduate certificates comprise four units in accounting, economics, management, and marketing, and can also serve as an entry point into the Master of Commerce.

MASTER'S

CRICOS CODE: 083272M

UWA COURSE CODE: 41680

COURSE TYPE: Coursework

INTAKES: Semester 1, Semester 2

COURSE DURATION: 1.5-2 years full time

2021 TUITION FEE: AUD\$40,700 per year

SPECIALISATIONS:

Accounting; Business Information and Logistics Management; Chartered Accounting, Economics; Employment Relations; Finance; Human Resource Management; Management; Marketing

REQUIREMENTS

To be considered for admission to this course an applicant must have—

- (1) a bachelor's degree, or an equivalent qualification, as recognised by UWA; and
 - (a) the equivalent of a UWA Weighted Average Mark of at least 50 per cent; or
 - (b) at least two years' professional experience in a relevant occupation;
- or
- (2) completed a Graduate Certificate in Finance, or a Graduate Certificate in Human Resources and Employment Relations, or a Graduate Certificate in Business Information and Logistics Management, or a Graduate Certificate in Commerce, or a Graduate Certificate in Marketing, or a Graduate Certificate in Economics at UWA.

uwa.edu.au/study/m/commerce

GRADUATE CERTIFICATE

CRICOS CODE: 089265F

UWA COURSE CODE: 41280

INTAKES: Semester 1, Semester 2

COURSE DURATION: 0.5 years full time

2021 TUITION FEE: AUD\$20,100 full course

REQUIREMENTS

To be considered for admission to this course an applicant must have—

- (1) a bachelor's degree, or an equivalent qualification, as recognised by UWA; and
 - (a) the equivalent of a UWA Weighted Average Mark of at least 50 per cent; or
 - (b) at least two years' professional experience in a relevant occupation;
- or
- (2) significant work experience, including at least five years with a material level of responsibility.

uwa.edu.au/study/gc/commerce

Master of Commerce and Master of Translation Studies

CRICOS CODE: 100157

UWA COURSE CODE: 12590

COURSE TYPE: Coursework or Coursework and Dissertation

INTAKE: Semester 1, Semester 2

DURATION: 2.5-3 years full time

2021 TUITION FEE: AUD\$37,900 per year

CAREER OPPORTUNITIES

Language services manager, intercultural business consultant, business translator

This double master's degree is the only one of its kind in Australia, and teaches complementary skills in business and translation studies. You'll complete translation training between English and one of eight Asian and European languages, alongside a commerce specialisation, the skills you develop making you a bilingual professional employable in a broad range of national and international settings.

PROFESSIONAL ACCREDITATION

You will be eligible to sit the National Accreditation Authority of Translators and Interpreters (NAATI) test for Certified Translator or Advanced Professional Translator.

REQUIREMENTS

To be considered for admission to this course an applicant must have—

- (1) (a) a relevant bachelor's degree, or an equivalent qualification, as

- recognised by UWA; and
- (b) the equivalent of a UWA weighted average mark of at least 50 per cent; and
- (c) the equivalent of a UWA weighted average mark of at least 65 per cent in the Level 3 units of a relevant major; and
- (d) (i) demonstrated native or near-native proficiency in the chosen language specialisation; or (ii) for French, Italian, German, and Spanish, B2/C1 levels of the Common European Framework of Reference for Languages; for Chinese, HSK 4 to 5; for Japanese, Level N2/ N3 at the JLPT (Japanese Language Proficiency Test); for Indonesian, Level 3 at the UKBI (UjianKemahiran Bahasa Indonesia) or Level 4 at the ISLPR (International Second Language Proficiency Ratings); and for Korean, Level 4 at the TOPIK (Test of Proficiency in Korean).

uwa.edu.au/study/m/commerce-translation-studies

Master of Economics

CRICOS CODE: 003091A

UWA COURSE CODE: 42620

COURSE TYPE: Coursework or Coursework and Dissertation

INTAKES: Semester 1, Semester 2

COURSE DURATION: 1.5-2 years full time

2021 TUITION FEE: AUD\$40,100 per year

CAREER OPPORTUNITIES

Consultant, economics researcher or analyst, economist, stock broker

Enhance your understanding of the way the world works, from the stock market to national economies and the world economy. The Master of Economics is a higher level of advanced econometrics, international trade and public policy expertise.

REQUIREMENTS

To be considered for admission to this course an applicant must have—

- (1) (a) a bachelor's degree, or an equivalent qualification, as recognised by UWA; and
- (b) the equivalent of a UWA Weighted Average Mark of at least 50 per cent; and
- (c) successfully completed prior tertiary study in economics or in a related cognate discipline, as recognised by UWA.

uwa.edu.au/study/m/economics

uwa.edu.au/study/m/commerce

Master of Human Resources and Employment Relations

CRICOS CODE: 083269F

UWA COURSE CODE: 41660

COURSE TYPE: Coursework

INTAKE: Semester 1, Semester 2

COURSE DURATION: 1.5-2 years full time

2021 TUITION FEE: AUD\$40,100 per year

CAREER OPPORTUNITIES

HR consultant, HR director, recruitment manager, HR officer, employment relations manager

The master's course gives you a thorough theoretical and practical grounding in the management of people and employment in Australia and overseas, focusing on refining critical problem-solving tools to develop innovative and realistic solutions.

PROFESSIONAL ACCREDITATION

The Master of Human Resources and Employment Relations is accredited by the Australian Human Resources Institute.

REQUIREMENTS

To be considered for admission to this course an applicant must have—

- (1) (a) a bachelor's degree, or an equivalent qualification, as recognised by UWA; and either:
 - (b) the equivalent of a UWA Weighted Average Mark of at least 50 per cent;
 - or
 - (c) at least two years' professional experience in a relevant occupation;
- or
- (2) completed a Graduate Certificate in Human Resources and Employment Relations or Graduate Certificate in Commerce at UWA.

uwa.edu.au/study/m/human-resources-employment-relations

Master of Industrial and Organisational Psychology

CRICOS CODE: 077549D

UWA COURSE CODE: 53580

COURSE TYPE: Coursework and Dissertation

INTAKE: Semester 1

COURSE DURATION: 2 years full time

2021 TUITION FEE: AUD\$39,500 per year

CAREER OPPORTUNITIES

Workplace relations adviser, performance manager, human resources manager

Industrial and Organisational Psychology is a specialist area that applies psychological knowledge and skills to workplaces in order to monitor, assess and improve organisational effectiveness and employee wellbeing and satisfaction. The specialty focuses on deriving principles of individual, group and organisational behaviour and applying this knowledge to the workplace.

ACCREDITATION

The Master of Industrial and Organisational Psychology has been awarded accreditation by the Australian Psychology Accreditation Council (APAC). Graduates are eligible to register with the Psychology Board of Australia and practise as a psychologist with an area of practice endorsement in Industrial and Organisational Psychology.

REQUIREMENTS

To be considered for admission to this course an applicant must—

- (1) have an accredited bachelor's honours degree in Psychology with at least an upper second class honours (2A), or an equivalent qualification as recognised by UWA;
- (2) be eligible for provisional registration as a psychologist with the Psychology Board of Australia, which includes meeting the Board's English language registration standard.

Where relevant, admission will be awarded to the highest ranked applicants or applicants selected based on— a satisfactory personal statement, as recognised by UWA; and two satisfactory referees, as recognised by UWA; and a curriculum vitae summarising relevant occupational and practical experience, as recognised by UWA; and an interview in which eligible applicants will be assessed based on the personal qualities considered desirable in psychology; and the intake quota for that year.

uwa.edu.au/study/m/industrial-and-organisational-psychology

Doctor of Philosophy and Master of Industrial and Organisational Psychology

CRICOS CODE: 077709D

UWA COURSE CODE: 01880/54580

COURSE TYPE: Thesis and Coursework

INTAKE: Semester 1

DURATION: 4 years full time

2021 TUITION FEE: AUD\$47,300 per year

CAREER OPPORTUNITIES

Organisational psychologist, analyst, workplace relations adviser

Industrial and Organisational Psychology is a specialist area that applies psychological knowledge and skills to workplaces with the aim of improving organisational effectiveness and the quality of work life. The combined Doctor of Philosophy and Master of Industrial and Organisational Psychology is a four-year course that combines doctoral research with the coursework component of the Master of Industrial and Organisational Psychology.

ACCREDITATION

The Doctor of Philosophy and Master of Industrial and Organisational Psychology is accredited by the Australian Psychology Accreditation Council (APAC). Graduates are eligible to pursue endorsement in the specialised area of Organisational Psychology through the Psychology Board of Australia's Registrar Program.

REQUIREMENTS

To be considered for admission to this course an applicant must have—

- (1) (a) an accredited bachelor's honours degree in Psychology with at least an upper second class honours (2A), or an equivalent qualification, as recognised by UWA; and
 - (b) eligibility for provisional registration as a psychologist with the Psychology Board of Australia; and
 - (c) secured a PhD supervisor from the School of Psychological Science at the time of submitting their application.

uwa.edu.au/study/cmd/industrial-organisational-psychology

Master of Marketing

CRICOS CODE: 083273K

UWA COURSE CODE: 41690

COURSE TYPE: Coursework

INTAKE: Semester 1, Semester 2

COURSE DURATION: 1.5-2 years full time

2021 TUITION FEE: AUD\$40,100 per year

CAREER OPPORTUNITIES

Public relations officer, advertising manager, product developer

Marketing focuses on making and keeping customers by finding, communicating and sustaining the competitive advantage that makes a company truly successful. Topics covered in Marketing include advertising, market analysis, competitive strategy and consumer value creation.

REQUIREMENTS

To be considered for admission to this course an applicant must have—

(1) (a) a bachelor's degree, or an equivalent qualification, as recognised by UWA; and either:

(b) the equivalent of a UWA Weighted Average Mark of at least 50 per cent;

or

(c) at least two years' professional experience in a relevant occupation;

or

(2) completed a Graduate Certificate in Commerce or Graduate Certificate in Marketing at UWA.

uwa.edu.au/study/m/marketing

Master of Professional Accounting

CRICOS CODE: 083274J

UWA COURSE CODE: 40610

COURSE TYPE: Coursework

INTAKE: Semester 1, Semester 2

COURSE DURATION: 1.5-2 years full time

2021 TUITION FEE: AUD\$44,000 per year

CAREER OPPORTUNITIES

Auditor, chartered accountant, financial broker

The Master of Professional Accounting provides training in the technical aspects of the preparation of accounting data, develops your skills in the application of accounting information to solve problems and make decisions, and develops important professional skills such as communication and critical thinking. You'll be able to complete the professional study requirements of the

Chartered Accountants Australia and New Zealand (CA ANZ) qualification as part of this degree.

PROFESSIONAL ACCREDITATION

This course satisfies the accreditation requirements of the following professional accounting associations: CPA Australia, Chartered Accountants Australia and New Zealand (CAANZ) and the Institute of Public Accountants (IPA). Graduates are eligible to enter the membership programs of these organisations.

REQUIREMENTS

To be considered for admission to this course an applicant must have—

(1) (a) a bachelor's degree, or an equivalent qualification*, as recognised by UWA; and either:

(b) the equivalent of a UWA Weighted Average Mark of at least 50 per cent, or

(c) at least two years' professional experience in a relevant occupation;

or

(2) completed a Graduate Certificate in Commerce at UWA.

* Applicants who have a bachelor's degree with a major in Accounting, or an equivalent qualification, are not eligible for admission.

uwa.edu.au/study/m/professional-accounting

Master of Public Policy

CRICOS CODE: 093562G

UWA COURSE CODE: 42580

COURSE TYPE: Coursework or Coursework and Dissertation

INTAKE: Semester 2

COURSE DURATION: 1.5-2 years full time

2021 TUITION FEE: AUD\$38,600 per year

CAREER OPPORTUNITIES

Policy analyst, policy manager, governance manager

Are you interested in how governments can work to create a better future? A successful government must design and implement policies that will further the economic, social and legal interests of its citizens. You will be equipped with a multidisciplinary understanding of the role of government in economic activity, public administration and governance, and legal decision-making.

REQUIREMENTS

To be considered for admission to this course an applicant must have—

(1) (a) a bachelor's degree, or an equivalent qualification, as recognised by UWA;

and

(b) the equivalent of a UWA Weighted Average Mark of at least 50 per cent;

or

(c) at least two years' professional experience in a relevant occupation;

or

(2) completed a Graduate Certificate in Public Policy at UWA.

uwa.edu.au/study/m/public-policy

Strategic Communication

CAREER OPPORTUNITIES

Communications specialist, media consultant, media adviser

Develop expertise and gain highly sought-after skills in designing and managing communication strategies, projects and campaigns across a range of media platforms and professional contexts. This course advances your capacity to succeed in a range of media and communication roles and provide effective strategy and leadership for industry, government and community.

MASTER'S

CRICOS CODE: 083878C

UWA COURSE CODE: 12540

COURSE TYPE: Coursework or Coursework and Dissertation

INTAKE: Semester 1, Semester 2

COURSE DURATION: 13 months

2021 TUITION FEE: AUD\$35,200 per year

REQUIREMENTS

To be considered for admission to this course an applicant must have—

(1) (a) a bachelor's degree, or an equivalent qualification, as recognised by UWA; and

(b) the equivalent of a UWA weighted average mark of at least 50 per cent;

or

(2) completed a Graduate Certificate or Graduate Diploma in Strategic Communication at UWA.

uwa.edu.au/study/m/strategic-communication

GRADUATE DIPLOMA**CRICOS CODE:** 083876E**UWA COURSE CODE:** 12340**INTAKE:** Semester 1, Semester 2**COURSE DURATION:** 1 year full time**2021 TUITION FEE:** AUD\$35,200 per year**REQUIREMENTS**

To be considered for admission to this course an applicant must have—

- (1) (a) a bachelor's degree, or an equivalent qualification, as recognised by UWA; and
(b) the equivalent of a UWA Weighted Average Mark of at least 50 per cent;
- or
- (2) completed a Graduate Certificate in Strategic Communication at UWA.

uwa.edu.au/study/gd/strategic-communication

GRADUATE CERTIFICATE**CRICOS CODE:** 083874G**UWA COURSE CODE:** 12240**INTAKE:** Semester 1, Semester 2**COURSE DURATION:** 0.5 years full time**2021 TUITION FEE:** AUD\$17,600 full course**REQUIREMENTS**

To be considered for admission to this course an applicant must have—

- (1) (a) a bachelor's degree, or an equivalent qualification, as recognised by UWA; and
(b) the equivalent of a UWA Weighted Average Mark of at least 50 per cent.

uwa.edu.au/study/gc/strategic-communication



“I feel the Master of Business Information and Logistics Management is a unique course. It’s proportionately blended to make engineers understand things with business acumen. In addition to UWA’s eminent professors and their quality of lecturers, we have the opportunity to meet them in person to get personal guidance.”

LAKSHMI,
MASTERS OF BUSINESS INFORMATION AND LOGISTICS MANAGEMENT
INTERNATIONAL STUDENT, 2018



Law

LAW SCHOOL COURTYARD

1ST
IN WESTERN
AUSTRALIA
FOR LAW

(QS 2020)

IN THE
WORLD'S TOP 100
LAW SCHOOLS

(QS AND TIMES HIGHER
EDUCATION 2020)

By studying at UWA, you'll join a Law School that supports its students' personal growth and wellbeing, as well as their professional development as budding legal experts.

With more than 90 years of excellence in legal education, research and service, our Law School will provide you with the knowledge, expertise and skills needed for an array of careers within or outside the legal sector, both nationally and internationally.

The UWA Law School comprises more than 50 scholars and practitioners who share their professional insights with you in the classroom through real case studies and current, relevant advice. Our world-class researchers inspire ethical and innovative approaches to global challenges of the 21st century, with our research rated above world standard (ERA 2018).

You'll be supported by a close-knit community and dedicated student club where you can participate in moots, attend clerkship presentations and more. You could also undertake a three-week program overseas, spend a whole semester on exchange or gain an additional degree from an international university.

Top five reasons to study Law at UWA

- The UWA Juris Doctor is WA's only postgraduate qualifying law degree.
- Our award-winning educators are also legal practitioners in Perth's top-tier law firms.
- You'll benefit from a number of international partnerships that give you the chance to study overseas at host institutions.
- Join the Blackstone Society, a student representative body founded in 1928.
- Graduates include High Court judges, Queen's Counsel and Senior Counsel barristers, solicitors, academic lawyers, Rhodes and Fulbright Scholars, and a former prime minister.

Master of Business Administration and Master of Laws

CRICOS CODE: 088010D
UWA COURSE CODE: 43530
COURSE TYPE: Coursework
INTAKE: Semester 1, Semester 2
DURATION: 2 years full time
2021 TUITION FEE: AUD\$52,000 per year

CAREER OPPORTUNITIES

Legal consultant, private law firm director, lawyer

This course combines two master's degrees in business and law to give legal professionals executive business skills. By completing the Master of Business Administration in the first year and the Master of Laws in the second, you'll further your professional knowledge in law while gaining leadership and management skills to meet the challenges of a dynamic workplace.

REQUIREMENTS

To be considered for admission to this course an applicant must have—

- (1) (a) a Juris Doctor or Bachelor of Laws, or an equivalent qualification, as recognised by UWA; and
- (b) at least three years of relevant documented professional experience; and
 - (i) the equivalent of a UWA Weighted Average Mark of at least 60 per cent;
 or
 - (ii) a valid Graduate Management Admission Test (GMAT) score of at least 550*;
 or
 - (iii) at least two additional years of relevant documented professional experience;
 or
 - (c) a UWA graduate certificate which articulates into the Master of Business Administration; and the equivalent of a UWA Weighted Average Mark of at least 65 per cent;
 or
 - (d) a Graduate Certificate in Business, or an equivalent qualification from a post-experience and accredited course, as recognised by UWA; and the equivalent of a UWA Weighted Average Mark of at least 70 per cent.

* GMAT scores are valid for five years

uwa.edu.au/study/m/mba-and-master-of-laws

Master of Commercial and Resources Law

CRICOS CODE: 047155D
UWA COURSE CODE: 20560
COURSE TYPE: Coursework
INTAKE: Semester 1, Semester 2
DURATION: 1 year full time
2021 TUITION FEE: AUD\$39,500 full course

CAREER OPPORTUNITIES

Contract, program and project administrator, environmental consultant, lawyer

This course prepares both legal and non-legal professionals with the knowledge and skills needed for a future in the rapidly expanding resources sector. You'll learn about a wide range of legal considerations across the mining, energy and resources sector while benefiting from a comprehensive and multifaceted understanding of the industry.

REQUIREMENTS

To be considered for admission to this course an applicant must have—

- (1) a Juris Doctor or Bachelor of Laws, or an equivalent qualification, as recognised by UWA;
- or
- (2) (a) a bachelor's degree in a cognate area, or an equivalent qualification, as recognised by UWA; and
 - (b) the equivalent of a UWA Weighted Average Mark of at least 50 per cent;
- or
- (3) (a) a bachelor's degree, or an equivalent qualification, as recognised by UWA; and
 - (b) the equivalent of a UWA Weighted Average Mark of at least 50 per cent; and
 - (c) at least two years of relevant professional experience.

uwa.edu.au/study/m/commercial-resources-law

International Law

CAREER OPPORTUNITIES

Chief executive, foreign affairs and trade officer, lawyer

Advance your knowledge in international law and open up career opportunities in government, non-government and private institutions where international law is relevant. You'll be taught by a team of international law experts, and will

develop an understanding of the theory and practice of international law and how international institutions work. The course is available to law and non-law graduates.

MASTER'S

CRICOS CODE: 083868E
UWA COURSE CODE: 21520
COURSE TYPE: Coursework
INTAKE: Semester 1, Semester 2
DURATION: 1 year full time
2021 TUITION FEE: AUD\$39,500 full course

REQUIREMENTS

To be considered for admission to this course an applicant must have—

- (1) a Juris Doctor or Bachelor of Laws, or an equivalent qualification, as recognised by UWA;
- or
- (2) (a) a bachelor's degree in a cognate area, or an equivalent qualification, as recognised by UWA; and
 - (b) the equivalent of a UWA Weighted Average Mark of at least 50 per cent;
- or
- (3) (a) a bachelor's degree, or an equivalent qualification, as recognised by UWA; and
 - (b) the equivalent of a UWA Weighted Average Mark of at least 50 per cent; and
 - (c) at least two years of relevant professional experience.

uwa.edu.au/study/m/international-law

GRADUATE DIPLOMA

CRICOS CODE: 083851C
UWA COURSE CODE: 21320
INTAKE: Semester 1
DURATION: 0.5 years full time
2021 TUITION FEE: AUD\$19,800 full course

REQUIREMENTS

To be considered for admission to this course an applicant must have—

- (1) a Juris Doctor or Bachelor of Laws, or an equivalent qualification, as recognised by UWA;
- or
- (2) (a) a bachelor's degree in a cognate area, or an equivalent qualification, as recognised by UWA; and
 - (b) the equivalent of a UWA Weighted Average Mark of at least 50 per cent;
- or
- (3) (a) a bachelor's degree, or an equivalent qualification, as recognised by UWA; and
 - (b) the equivalent of a UWA Weighted Average Mark of at least 50 per cent; and
 - (c) at least two years of relevant professional experience.

uwa.edu.au/study/gd/international-law

Master of International Law and Master of International Relations

CRICOS CODE: 086296A

UWA COURSE CODE: 21540

COURSE TYPE: Coursework and Research

INTAKE: Semester 1, Semester 2

DURATION: 2-2.5 years full time

2021 TUITION FEE: AUD\$37,300 per year

CAREER OPPORTUNITIES

Intelligence analyst, journalist, parliamentarian

Give your international career a boost by completing two master's degrees: one in international law and another in international relations. Study topics including political economy, security and conflict, as well as international criminal and human rights law. Elective units include studies in environmental, oil and gas and World Trade Organization law, as well as in religion, NGOs, Africa, China and US foreign policy.

MASTER OF INTERNATIONAL LAW REQUIREMENTS

To be considered for admission to this course an applicant must have—

- (1) a Juris Doctor or Bachelor of Laws, or an equivalent qualification, as recognised by UWA;

or

- (2) (a) a bachelor's degree in a cognate area, or an equivalent qualification, as recognised by UWA; and
(b) the equivalent of a UWA Weighted Average Mark of at least 50 per cent;

or

- (3) (a) a bachelor's degree, or an equivalent qualification, as recognised by UWA; and
(b) the equivalent of a UWA Weighted Average Mark of at least 50 per cent; and
(c) at least two years of relevant professional experience.

MASTER OF INTERNATIONAL RELATIONS REQUIREMENTS

To be considered for admission to this course an applicant must have—

- (1) (a) a bachelor's degree, or an equivalent qualification, as recognised by UWA; and
(b) the equivalent of a UWA Weighted Average Mark of at least 50 per cent; and
(c) successfully completed prior study in a field relevant to international relations;

or

- (2) completed a Graduate Certificate or Graduate Diploma in International Relations at UWA.

uwa.edu.au/study/m/international-law-and-international-relations

Laws/Law

CAREER OPPORTUNITIES

Lawyer, policy analyst, government officer

This course is designed to equip practicing lawyers and law graduates with an advanced understanding of the law to meet the challenges of the dynamic workplace. You'll learn from world-class teaching staff and study with the next generation of leaders in legal practice, government, business and the not-for-profit sector.

MASTER'S

CRICOS CODE: 003308M

UWA COURSE CODE: 20500

COURSE TYPE: Coursework

INTAKE: Semester 1, Semester 2

DURATION: 1 year full time

2021 TUITION FEE: AUD\$39,500 per year

REQUIREMENTS

To be considered for admission to this course an applicant must have—

- (1) a Juris Doctor or Bachelor of Laws, or an equivalent qualification, as recognised by UWA.

uwa.edu.au/study/m/laws

GRADUATE DIPLOMA

CRICOS CODE: 026880D

UWA COURSE CODE: 20320

INTAKE: Semester 1, Semester 2

DURATION: 0.5 years full time

2021 TUITION FEE: AUD\$19,800 full course

REQUIREMENTS

To be considered for admission to this course an applicant must have—

- (1) (a) a Juris Doctor or Bachelor of Laws, or an equivalent qualification, as recognised by UWA;

or

- (2) (a) (i) a bachelor's degree in a cognate area, or an equivalent qualification, as recognised by UWA; and
(ii) the equivalent of a UWA Weighted Average Mark of at least 50 per cent;

or

- (3) (a) (i) a bachelor's degree, or an equivalent qualification, as recognised by UWA; and

- (ii) the equivalent of a UWA Weighted Average Mark of at least 50 per cent; and
(iii) at least two years of relevant professional experience.

uwa.edu.au/study/gd/law

Master of Legal Practice

CRICOS CODE: 098378M

UWA COURSE CODE: 21560

COURSE TYPE: Coursework

INTAKE: Non-standard (pre-Semester 1), Semester 1, Semester 2

DURATION: 2 years full time

2021 TUITION FEE: AUD\$39,500 per year

CAREER OPPORTUNITIES

Lawyer, legal adviser

By studying a Master of Legal Practice, you'll be eligible to practice law in WA. You'll learn from world-class professors and study with the next generation of leaders in legal practice, government, business and the not-for-profit sector. Graduates of this program can apply for admission to legal practice in Western Australia. Requirements for study may be set by the Legal Practice Board.

PROFESSIONAL ACCREDITATION

The Master of Legal Practice provides graduates with the accreditation required to apply for admission as a lawyer with the Legal Practice Board of WA.

REQUIREMENTS

To be considered for admission to this course an applicant must have—

- (1) (a) a Juris Doctor or Bachelor of Laws, or an equivalent qualification, as recognised by UWA; and
(b) an assessment of this qualification by the Legal Practice Board of Western Australia that outlines which units are required to practice.

uwa.edu.au/study/m/legal-practice

Juris Doctor

CRICOS CODE: 089786C

UWA COURSE CODE: 20820

COURSE TYPE: Coursework

INTAKE: Semester 1

DURATION: 3 years full time

2021 TUITION FEE: AUD\$44,900 per year

CAREER OPPORTUNITIES

Lawyer, diplomat, policy adviser

A successful career in a demanding profession requires comprehensive training. The Juris Doctor gives you the knowledge and skills necessary to become the lawyer you want to be and a lawyer the world needs. You'll enter the competitive graduate market with an edge, with a prestigious qualification offered by institutions such as Harvard, Yale and Columbia universities.

PROFESSIONAL ACCREDITATION

The Juris Doctor is accredited by the Legal Practice Board of Western Australia.

REQUIREMENTS

To be considered for admission to this course an applicant must have—

- (1) (a) a bachelor's degree, or an equivalent qualification, as recognised by UWA; and
 - (b) the equivalent of a UWA grade point average (GPA) of at least 5.5*.
- (2) To be considered for admission to this course an Indigenous applicant must have—
 - (a) met the general admission requirements under 1;
 - or
 - (b) (i) a bachelor's degree via the UWA Indigenous Direct Pathway; and
 - (ii) the equivalent of a UWA grade point average (GPA) of at least 5.0*;
 - or
 - (c) (i) a bachelor's degree, or an equivalent qualification, as recognised by UWA; and
 - (ii) a School of Indigenous Studies' Law Admission Test and interview.
- (3) To be considered for admission to this course via the Equity and Diversity Pathway an applicant must have—
 - (a) (i) held a protection, refugee or humanitarian visa within seven years prior to applying for admission to this course;
 - or
 - (ii) experienced significant personal, medical, social, educational, cultural or financial disadvantage or hardship, including any disadvantage or hardship resulting from an applicant's sexual orientation or gender identity that has had an effect on their prior academic studies; and
 - (b) a bachelor's degree, or an equivalent qualification, as recognised by UWA; and
 - (c) the equivalent of a UWA grade point average (GPA) of at least 5.0.
- (4) To be considered for admission to this course via the alternative experience pathway an applicant must—
 - (a) (i) have a bachelor's degree, or an equivalent qualification, as recognised by UWA; and
 - (ii) demonstrate competency for legal studies derived from a

minimum of five years' unpaid or paid work, study or other experience, since completion of the undergraduate degree in (i); and

- (iii) have completed the equivalent of one year full time in a UWA undergraduate course with a minimum GPA of 5.5 undertaken within the past two years;

or

- (b) (i) have a bachelor's degree, or an equivalent qualification, as recognised by UWA; and
 - (ii) have the equivalent of a UWA grade point average (GPA) of at least 5.0; and
 - (iii) demonstrate competency for legal studies derived from a minimum of five years' unpaid or paid work, study or other experience since completion of the undergraduate degree in (i); and
 - (iv) supply a personal statement; and
 - (v) undertake an interview.

- (5) To be considered for transfer to this course an applicant must have—
 - (a) at a minimum, completed the equivalent of a full semester of the UWA Juris Doctor course at an Australian university; and
 - (b) achieved the equivalent of a UWA Weighted Average Mark of at least 60 per cent in that Juris Doctor course.

* All completed tertiary studies will be used when calculating the GPA. The GPA may be calculated by disregarding the lowest four results in the applicant's undergraduate studies, provided that the final calculation is based on a minimum of 16 units.

uwa.edu.au/study/d/juris-doctor

Doctor of Juridical Science

CRICOS CODE: 024815G
UWA COURSE CODE: 20810
COURSE TYPE: Thesis and Coursework
INTAKE: Semester 1, Semester 2
DURATION: 3 years full time
2021 TUITION FEE: AUD\$50,700 per year

CAREER OPPORTUNITIES

Lawyer

The Doctor of Juridical Science is a special opportunity to gain distinguished professional recognition for high-quality research. With both a coursework and thesis component, this professional doctorate recognises a distinguished original contribution to professional knowledge. It is a platform for achieving publication of research outputs and can re-launch your professional career or fulfil a personal yearning for scholarly satisfaction.

REQUIREMENTS

To be considered for admission to this course an applicant must have—

- (1) (a) the Bachelor of Laws with first or upper second class honours; or an equivalent qualification, as recognised by UWA;
- or
- (b) (i) a Juris Doctor or Master of Laws, including a 12-point research project, or an equivalent qualification, as recognised by UWA; and
 - (ii) the equivalent of a UWA Weighted Average Mark of at least 70 per cent;
- or
- (c) (i) a bachelor's degree in law, or an equivalent qualification, as recognised by UWA; and
 - (ii) evidence of adequate research preparation as recognised by UWA; and
 - (iii) at least two years of relevant professional experience.

uwa.edu.au/study/d/juridical-science

Master of Mining and Energy Law

CRICOS CODE: 091153G
UWA COURSE CODE: 20550
COURSE TYPE: Coursework
INTAKE: Semester 1, Semester 2
DURATION: 1 year full-time
2021 TUITION FEE: AUD\$39,500 full course

CAREER OPPORTUNITIES

Management consultant, policy analyst, policy and planning manager

This course is designed to give legal and non-legal professionals the expertise to pursue careers in the mining and energy industries. Subject areas include exploration and production of minerals and petroleum in Australia, native title, concepts of sustainability and social license to operate, as well as other broad policy objectives.

REQUIREMENTS

To be considered for admission to this course an applicant must have—

- (1) (a) a Juris Doctor or Bachelor of Laws, or an equivalent qualification, as recognised by UWA;
- or
- (2) (a) a bachelor's degree in a cognate area, or an equivalent qualification, as recognised by UWA; and
 - (b) the equivalent of a UWA Weighted Average Mark of at least 50 per cent;
- or
- (3) (a) a bachelor's degree, or an equivalent qualification, as recognised by UWA;

- and
- (b) the equivalent of a UWA Weighted Average Mark of at least 50 per cent; and
 - (c) at least two years of relevant professional experience.

uwa.edu.au/study/m/mining-energy-law

Graduate Diploma in Natural Resources Law

CRICOS CODE: 095412E

UWA COURSE CODE: 21360

INTAKE: Non-standard (throughout the year)

DURATION: 0.5 years full-time

2021 TUITION FEE: AUD\$19,800 full course

CAREER OPPORTUNITIES

Lawyer, legal counsel, legal officer

All students except those with a recognised law degree will study a foundation unit in law governance. You'll also choose three option units, from topics such as mining law, climate change, and oil and gas project development. Those who successfully complete the diploma may be eligible to progress to the Master of Mining and Energy Law, or the Master of Commercial and Resources Law, with full credit for completed units.

REQUIREMENTS

To be considered for admission to this course an applicant must have—

- (1) (a) a Juris Doctor or Bachelor of Laws, or an equivalent qualification, as recognised by UWA;
- or
- (2) (a) a bachelor's degree in a cognate area, or an equivalent qualification, as recognised by UWA; and
 - (b) the equivalent of a UWA Weighted Average Mark of at least 50 per cent;
- or
- (3) (a) a bachelor's degree, or an equivalent qualification, as recognised by UWA; and
 - (b) the equivalent of a UWA Weighted Average Mark of at least 50 per cent; and
 - (c) at least two years of relevant professional experience.

uwa.edu.au/study/gd/natural-resources-law

Taxation Law

CAREER OPPORTUNITIES

Tax accountant, financial investment adviser, academic

Taxation law impacts the outcomes of all business and work activities. Distinguish yourself with specialist knowledge in this globally critical field. This advanced program is designed to give tax professionals the expertise necessary to specialise in the complex and varied field of taxation law. You'll develop an advanced understanding of the technicalities of tax law in a range of specialist areas.

MASTER'S

CRICOS CODE: 088236G

UWA COURSE CODE: 21550

COURSE TYPE: Coursework or Coursework and Dissertation

INTAKE: Semester 1, Semester 2

DURATION: 1 year full time

2021 TUITION FEE: AUD\$39,500 per year

REQUIREMENTS

To be considered for admission to this course an applicant must have—

- (1) a Juris Doctor or Bachelor of Laws, or an equivalent qualification, as recognised by UWA;
- or
- (2) (a) a bachelor's degree in a cognate area, or an equivalent qualification, as recognised by UWA; and
 - (b) the equivalent of a UWA Weighted Average Mark of at least 50 per cent;
- or
- (3) (a) a bachelor's degree, or an equivalent qualification, as recognised by UWA; and
 - (b) the equivalent of a UWA Weighted Average Mark of at least 50 per cent; and
 - (c) at least two years of relevant professional experience.

uwa.edu.au/study/m/taxation-law

GRADUATE DIPLOMA

CRICOS CODE: 088238F

UWA COURSE CODE: 21350

INTAKE: Semester 1, Semester 2

DURATION: 0.5 years full-time

2021 TUITION FEE: AUD\$19,800 full course

REQUIREMENTS

To be considered for admission to this course an applicant must have—

- (1) (a) a Juris Doctor or Bachelor of Laws, or an equivalent qualification, as recognised by UWA;

- or
- (2) (a) (i) a bachelor's degree in a cognate area, or an equivalent qualification, as recognised by UWA; and
 - (ii) the equivalent of a UWA Weighted Average Mark of at least 50 per cent;

- or
- 3 (a) a bachelor's degree, or an equivalent qualification, as recognised by UWA; and
 - (b) the equivalent of a UWA Weighted Average Mark of at least 50 per cent; and
 - (c) at least two years of relevant professional experience.

uwa.edu.au/study/gd/taxation-law



"The Master of Taxation Law course at UWA is very well regarded in the industry. It is practical, comprehensive, and taught by subject matter experts. The course has contributed to me becoming a well-rounded commercial and tax lawyer."

ANDREW
LAWYER, HALL & WILCOX
MASTER OF TAXATION LAW GRADUATE

TOP
UNIVERSITY
IN PERTH FOR
COMPUTER SCIENCE

(TIMES HIGHER EDUCATION
WORLD UNIVERSITY
RANKINGS, 2021)



Data and Computer Science

Through interpreting the data and computer science behind technological advances, we help to develop and create ways to improve everyday lives. Join us and gain the knowledge you need for an exciting career in this field.

From mobile data and cloud computing to artificial intelligence and advanced software development, a degree in this field enables you to tackle technological challenges and devise innovative solutions to transform the way we live.

Our postgraduate courses prepare you for a wide range of careers in information technology (IT), data science, artificial intelligence, technological advances and more.

Top five reasons to study Data and Computer Science at UWA

- Courses developed in consultation with industry.
- Gain critical thinking and technical skills to analyse large amounts of data.
- Globally renowned experts engaged in world-leading research.
- Our graduates are in high demand, with many going on to roles at Google and Facebook.
- Data and computer science touch almost every part of our lives.

"Outside of the classroom I really enjoyed my time as a volunteer at Robogals and as a postgrad student representative at the Physics, Maths and Computing Education Committee"

PRATHYUSHA
MASTER OF DATA SCIENCE

Master of Data Science

CRICOS CODE: 093310E

UWA COURSE CODE: 62530

COURSE TYPE: Coursework or Coursework and Dissertation

INTAKE: Semester 1, Semester 2

DURATION: 1.5-2 years full time

2021 TUITION FEE: AUD\$40,700 per year

CAREER OPPORTUNITIES

Intelligence analyst, management consultant, statistician, market research analyst

In this course you'll gain the in-demand knowledge and practical skills to understand and apply appropriate analytical methodologies to transform the way an organisation achieves its goals and objectives, to deal effectively with large data management tasks, to master the statistical and machine learning foundations on which data analytics is built, and to evaluate and communicate the effectiveness of new technologies.

REQUIREMENTS

To be considered for admission to this course an applicant must have—

- (1) (a) a bachelor's degree, or an equivalent qualification, as recognised by UWA; and
- (b) the equivalent of a UWA Weighted Average Mark of at least 65 per cent; and
- (c) completed Mathematics Applications ATAR, or equivalent, as recognised by UWA.

uwa.edu.au/study/m/data-science

Master of Information Technology

CRICOS CODE: 083866G

UWA COURSE CODE: 62510

COURSE TYPE: Coursework

INTAKE: Semester 1, Semester 2

DURATION: 1.5-2 years full time

2021 TUITION FEE: AUD\$40,700 per year

CAREER OPPORTUNITIES

IT consultant, internet/web developer, systems analyst, technology and network manager, communications, software developer

This course focuses on the application of technologies, including cloud and high-performance computing, agile web development and software project design and management.

You'll develop programs in contemporary scripting and programming languages and learn to harness existing technologies to manage and analyse large data sets.

It will also cover network and web-based systems and their security, and human-computer interaction.

PROFESSIONAL ACCREDITATION

The Master of Information Technology is accredited by the Australian Computer Society (ACS) (provisional). The Master of Information Technology remains provisionally accredited until the required number of students graduate from the course.

REQUIREMENTS

To be considered for admission to this course an applicant must have—

- (1) (a) a bachelor's degree, or an equivalent qualification, as recognised by UWA; and
- (b) a UWA Master of Professional Engineering or the equivalent of a UWA Weighted Average Mark of at least 65 per cent; and
- (c) completed Mathematics Applications ATAR, or equivalent, as recognised by UWA.

uwa.edu.au/study/m/information-technology



Education

ONE OF THE
TOP 6
UNIVERSITIES IN
AUSTRALIA OFFERING
EDUCATION
COURSES
(QS 2021)

At the forefront of teacher education for more than 100 years, the UWA Graduate School of Education offers Master of Teaching courses that qualify you for a highly rewarding career as a teacher.

We also offer further study options for experienced educators, policy-makers and leaders seeking to deepen their knowledge, contribute to the profession and advance their career.

Top five reasons to study Education at UWA

- Experienced experts and highly rated researchers.
- Study within a close-knit cohort.
- Gain a competitive edge in your career with a master's degree.
- Complete your teaching degree in as little as 18 months.
- Explore your areas of interest and tailor your course.

Our courses prepare you for a wide range of careers in teaching, educational leadership, policy, research and more. Graduates have gone on to work in schools across the public, private and Catholic education sectors, as well as in organisations spanning early childhood to tertiary education, and in other fields such as government, both in Australia and overseas.

The Graduate School of Education is home to highly rated researchers who are creating knowledge that informs education policy and practice.

“The highly relevant units and support from teaching staff were what made this course enjoyable. The teaching staff were always there to help and made tutorials and workshops relatable to our practicums.”

INDIANNA

MASTER OF TEACHING (SECONDARY) GRADUATE

Master of Teaching – Primary

CRICOS CODE: 077502G
UWA COURSE CODE: 31520
COURSE TYPE: Coursework
INTAKE: Non-standard (pre-Semester 1)
DURATION: 1.5*-2 years full time
2021 TUITION FEE: AUD\$32,200 per year

CAREER OPPORTUNITIES

Primary school teacher

This course will qualify you as a primary school teacher with a comprehensive understanding of childhood development and learning. You'll be introduced to the breadth of learning required of children including science, humanities and social sciences, arts, health and physical education, and will have opportunities to practise your teaching skills in authentic settings throughout the course.

PROFESSIONAL ACCREDITATION

The Master of Teaching is accredited by the Australian Children's Education and Care Quality Authority (ACECQA) and Teacher Registration Board of Western Australia (TRBWA). Graduates are eligible to register with TRBWA and this entitles them to be legally employed as a teacher in a Western Australian school. Teachers who are registered with the TRBWA can apply for registration in other Australian states.

REQUIREMENTS

To be considered for admission to this course an applicant must have—

- (1) (a) a bachelor's degree, or an equivalent qualification, as recognised by UWA; and
 - (b) the equivalent of a UWA Weighted Average Mark of at least 60 per cent; and
 - (c) at least one year of the bachelor's degree relevant to one or more learning areas in the Primary school curriculum.
- (2) Before admission, international students must obtain a criminal record check from their country of origin or recent residence.
- (3) Applicants presenting with the IELTS Academic, to satisfy the English Language Competency requirement, must have an overall score of at least 7.5, a minimum score of 7.0 in the Reading and Writing bands, and a minimum score of 8.0 in the Listening and Speaking bands

* Subject to meeting TRBWA requirements

uwa.edu.au/study/m/teaching

Master of Teaching – Secondary

CRICOS CODE: 095238C
UWA COURSE CODE: 32550
COURSE TYPE: Coursework
INTAKE: Non-standard (pre-Semester 1)
DURATION: 1.5*-2 years full time
2021 TUITION FEE: AUD\$32,200 per year

CAREER OPPORTUNITIES

Secondary school teacher

A teacher preparation program for university graduates who seek to begin a rewarding career in education. This course ensures you have an in-depth knowledge of the theory and the practical skills required for secondary teaching. Your subject area expertise, coupled with this sought-after teaching qualification, will see you thrive in the global knowledge society.

PROFESSIONAL ACCREDITATION

The Master of Teaching is accredited by the Teacher Registration Board of Western Australia (TRBWA). Graduates are eligible to register with TRBWA and this entitles them to be legally employed as a teacher in a Western Australian school.

REQUIREMENTS

To be considered for admission to this course an applicant must have—

- (1) (a) a bachelor's degree, or an equivalent qualification, as recognised by UWA; and
 - (b) a degree with six units in a discipline that is relevant for the school curriculum major, with at least two of those units studied at second-year university level and two at third-year university level; and
 - (c) the equivalent of a UWA Weighted Average Mark of at least 60 per cent.
- (2) Before admission, international students must obtain a criminal record check from their country of origin or recent residence.
- (3) Applicants presenting with the IELTS Academic, to satisfy the English Language Competency requirement, must have an overall score of at least 7.5, a minimum score of 7.0 in the Reading and Writing bands, and a minimum score of 8.0 in the Listening and Speaking bands

* Subject to meeting TRBWA requirements

uwa.edu.au/study/m/teaching-secondary

Education

CAREER OPPORTUNITIES

School principal, director of curriculum, education advisor, teacher*, school leader*

The Doctor of Education is designed for research-oriented individuals working in educational roles who wish to contribute to policy and practice in the professional context. You'll develop substantial content knowledge in cognate areas related to the kinds of career positions and pathways you might wish to pursue, along with substantial knowledge of research principles and methods.

The Master of Education (by Coursework and Dissertation) is designed for professionals in education who wish to expand their expertise and career possibilities. It will introduce you to theory as well as national and international educational practices. You'll have the opportunity to connect these considerations with your own experiences.

The Master of Education (by Thesis and Coursework) is suited to leaders and professionals in education, health, justice, government administration and management who want to undertake postgraduate study. You'll be introduced to theory as well as national and international educational practices, and get comprehensive preparation in conceptualising, conducting and reporting research in education.

DOCTOR

CRICOS CODE: 015857E
UWA COURSE CODE: 30810
COURSE TYPE: Thesis and Coursework
INTAKE: Semester 1
DURATION: 3 years full time
2021 TUITION FEE: AUD\$34,900 per year

REQUIREMENTS

To be considered for admission to this course an applicant must have—

- (1) (a) (i) a bachelor's degree of this University in a relevant field with first or upper second class honours, or equivalent as recognised by the Faculty; or
 - (ii) a master's degree of this University in a relevant field with an average of at least 70 per cent, and adequate research preparation as prescribed in University Policy, or equivalent as recognised by the Faculty; and

* Subject to meeting TRBWA requirements

- (b) the equivalent of at least two years' full-time professional educational experience.

uwa.edu.au/study/d/education

**MASTER'S BY COURSEWORK
AND DISSERTATION**

CRICOS CODE: 003029G

UWA COURSE CODE: 30580

COURSE TYPE: Coursework and
Dissertation

INTAKE: Semester 1, Semester 2

DURATION: 1 year full time

2021 TUITION FEE: AUD\$32,200 per year

REQUIREMENTS

To be considered for admission to this course an applicant must have—

- (1) (a) a bachelor's degree, or an equivalent qualification, as recognised by UWA; and
(b) the equivalent of a UWA Weighted Average Mark of at least 50 per cent; and
(c) at least two years of professional experience in a relevant occupation;
- or
- (2) completed a Graduate Diploma in Mental Health and Wellbeing in Education or Graduate Diploma in Professional Education at UWA.

* With relevant prior qualifications

uwa.edu.au/study/m/education

**MASTER'S BY THESIS AND
COURSEWORK**

CRICOS CODE: 003029G

UWA COURSE CODE: 31700

COURSE TYPE: Thesis and Coursework

INTAKE: Semester 1, Semester 2

DURATION: 1.5 years full time

2021 TUITION FEE: AUD\$32,200 per year

REQUIREMENTS

To be considered for admission to this course an applicant must have—

- (1) the requirements set out in (a), (b) or (c) which follow or the equivalent as recognised by the Faculty; or the requirements set out in (d) or (e):
- (a) (i) a bachelor's degree of this University; and
(ii) completed a postgraduate course in education requiring at least one year of full-time study; and
(iii) either two years' full-time relevant professional experience or adequate research preparation demonstrated to the satisfaction of the Faculty;
- or
- (b) (i) the Bachelor of Education of this University; and

- (ii) either two years' full-time relevant professional experience or adequate research preparation demonstrated to the satisfaction of the Faculty;

or

- (c) (i) a degree requiring at least four years of full-time study; and
(ii) two years' full-time professional experience in the field of education; and
(iii) adequate research preparation demonstrated to the satisfaction of the Faculty;

or

- (d) a graduate diploma of this University that articulates with the Master of Education with an average of at least 65 per cent in three coursework units including a mark of at least 65 per cent in EDUC5631 Approaches to Research;

or

- (e) (i) completed at least three units towards a graduate diploma that articulates with the Master of Education; and
(ii) completed units relevant to the requirements of the master's course; and
(iii) achieved an average mark of at least 65 per cent in three coursework diploma units including a mark of at least 65 per cent in EDUC5631 Approaches to Research.

* With relevant prior qualifications

uwa.edu.au/study/m/education-thesis-coursework

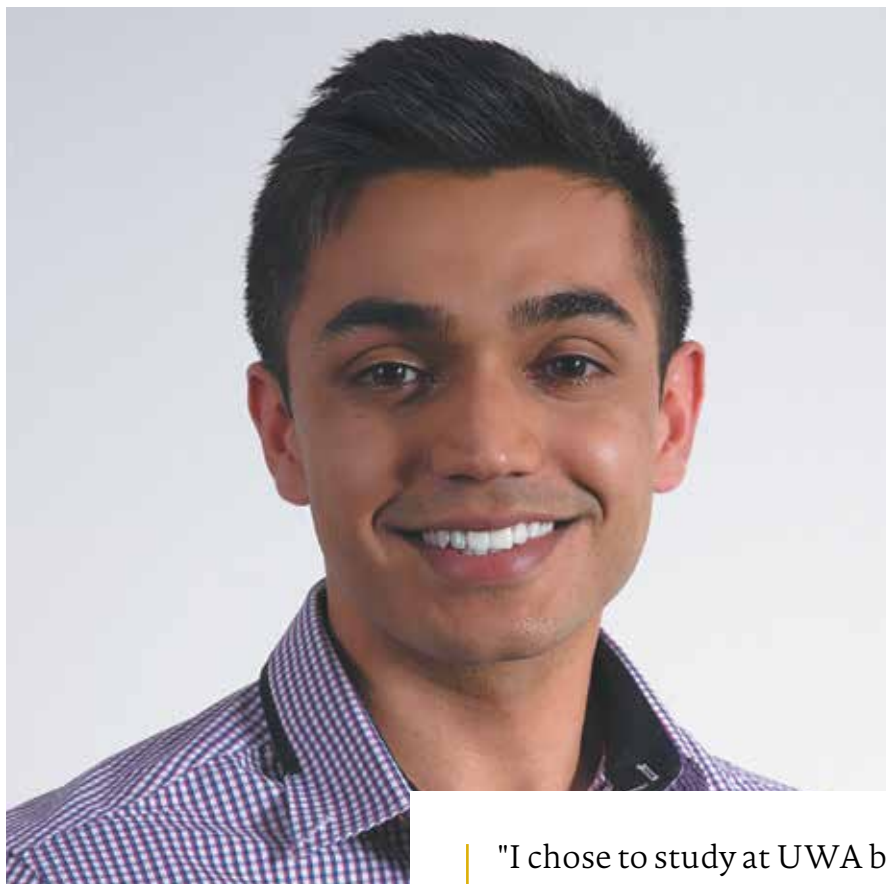

"I chose to study at UWA because the Graduate School of Education is highly renowned, both nationally and internationally, as an excellent source of evidence-based initial teacher education. Furthermore, the academics are highly experienced educators who have practical experience in school contexts and a strong understanding of education research. Therefore, as a UWA graduate, I am equipped with the practical and theoretical knowledge required to be of immediate benefit to secondary students."

JULIAN,
MASTER OF TEACHING (SECONDARY)



TOP
UNIVERSITY
IN PERTH
FOR ENGINEERING
AND TECHNOLOGY
(TIMES HIGHER EDUCATION
WORLD UNIVERSITY
RANKINGS, 2021)

3RD
IN THE WORLD
FOR MINING AND
MINERAL
ENGINEERING
(QS RANKINGS 2020)

1ST
IN AUSTRALIA
FOR MARINE/OCEAN
ENGINEERING
(ARWU RANKINGS 2020)



Engineering

EZONE UWA

Engineering is a force to create profound change and improvement in society. At UWA, our goal is to produce independent graduate engineers who are empowered to change the world and seek solutions to humanity's greatest challenges.

Embarking on an engineering pathway at UWA allows you to develop logical thinking and crucial analytical skills, preparing you for a career in a number of highly paid fields. To ensure you're ready for a rapidly changing workforce, our School of Engineering has developed leading courses in close consultation with industry.

You'll gain an in-depth understanding of the social needs that drive innovation, and prepare to meet upcoming global needs, from creating some of the world's biggest buildings to designing minuscule electronic devices that make a large impact.

If you choose the Master of Professional Engineering you can choose from these specialisations:

- Biomedical Engineering
- Chemical Engineering
- Civil Engineering
- Electrical and Electronic Engineering
- Environmental Engineering
- Mechanical Engineering
- Mining Engineering
- Software Engineering

Our other engineering courses prepare you for a wide range of careers in professional engineering, renewable and future energy, ocean leadership, biotechnology and more.

Top five reasons to study Engineering at UWA

- Collaborate with industry leaders to develop practical, hands-on skills.
- Graduate with a higher-level qualification and wider international recognition with a master's degree.
- Gain a strong technical foundation to deliver major projects.
- Industry and graduate links provide valuable connections.
- Dedicated, engaged lecturers with professional experience and knowledge.

Master of Ocean Leadership

CRICOS CODE: 096270F

UWA COURSE CODE: 62540

COURSE TYPE: Coursework

INTAKE: Semester 1, Semester 2

DURATION: 2 years full time

2021 TUITION FEE: AUD\$42,200 per year

CAREER OPPORTUNITIES

Marine researcher, renewable energy developer, marine conservationist, government officer, professional in offshore oil and gas, not-for-profit and aquaculture industries

The Master of Ocean Leadership develops your ocean-related leadership skills and expertise across marine science, engineering, law, resource economics and environmental management. This will enable you to strategically manage human challenges in ocean systems and to implement solutions for the future of our coasts and seas.

REQUIREMENTS

To be considered for admission to this course an applicant must have—

- (a) a bachelor's degree, or an equivalent qualification, as recognised by UWA; and
- (b) the equivalent of a UWA Weighted Average Mark of at least 50 per cent.

uwa.edu.au/study/m/ocean-leadership

Master of Renewable and Future Energy

CRICOS CODE: 0100266

UWA COURSE CODE: 62560

COURSE TYPE: Coursework

INTAKE: Semester 2

DURATION: 1.5-2 years full time

2021 TUITION FEE: AUD\$41,400 per year

CAREER OPPORTUNITIES

Renewable energy engineer, power systems engineer, renewable resource analyst

As new technologies for the energy sector develop, UWA's Master of Renewable and Future Energy will prepare you to lead industry changes and ensure more environmentally sustainable energy into the future. Interdisciplinary collaborations throughout your studies will give in-depth technical knowledge and skills to tackle the current challenges and opportunities that come with the uptake of renewable energy and distributed renewable energy in micro-grids.

REQUIREMENTS

To be considered for admission to this course an applicant must have—

- (a) a UWA Master of Professional Engineering or a Bachelor of Engineering, or an equivalent qualification, as recognised by UWA;
- (b) the equivalent of a UWA Weighted Average Mark of at least 50 per cent; and
- (c) successfully completed prior tertiary study in electrical and electronic engineering, chemical engineering, or mechanical engineering, or in a related cognate discipline, as recognised by UWA.

uwa.edu.au/study/m/renewable-future-energy

Master of Professional Engineering

CRICOS CODE: 081025J

UWA COURSE CODE: 62550

COURSE TYPE: Coursework

INTAKE: Semester 1, Semester 2

DURATION: 2-3 years full time

2021 TUITION FEE: AUD\$42,200 per year

CAREER OPPORTUNITIES

Engineer, chemical engineer, civil engineer, electrical engineer, electronics engineer, environmental engineer, geotechnical engineer, mechanical engineer, mining engineer, software engineer

The Engineering pathway at UWA is designed to produce versatile graduates qualified to meet industry demand at an advanced level. We aim to push the limits of engineering research and learning, and our research directly informs strategy, policy, training and operations in the real world.

You'll benefit from close interaction with our researchers and from their industry links as you study.

PROFESSIONAL ACCREDITATION

The Master of Professional Engineering has been assessed by Engineers Australia, the national accrediting body, with the Electronic and Electrical, Environmental, Chemical, Civil, Mechanical and Mining Engineering specialisations fully accredited. Accreditation of the Biomedical Engineering specialisation will be sought during the 2021 Engineers Australia general review. Additionally, the MPE Chemical Engineering specialisation is accredited by the Institute of Chemical Engineers (IChemE) and the Software Specialisation has been provisionally accredited by the Australian Computer Society (ACS) and Engineers Australia (EA). Our graduates are recognised internationally through the Washington Accord of the International Engineering Alliance.

REQUIREMENTS

To be considered for admission to this course an applicant must have—

- (1) (a) a UWA bachelor's degree with a major in Engineering Science;
 - or
 - (b) a bachelor's degree, or an equivalent qualification, as recognised by UWA; and
 - (i) the equivalent of a UWA Weighted Average Mark of at least 65 per cent; and
 - (ii) prior studies in engineering, physics or mathematics
- or
- (2) completed units in the Master of Professional Engineering Preliminary course at UWA, as prescribed by the Faculty;
- or
- (3) completed a UWA Diploma in Science with a major in Engineering Science.¹

¹ Students are required to achieve a course Weighted Average Mark of at least 50 per cent in their bachelor's degree, or a Weighted Average Mark of at least 50 per cent in the Level 3 units of the Engineering Science major.

uwa.edu.au/study/m/professional-engineering

Master of Professional Engineering Preliminary

CRICOS CODE: 074100F

UWA COURSE CODE: 60450

COURSE TYPE: Coursework

INTAKE: Semester 1, Semester 2

DURATION: 0.5-1.5 years full time

2021 TUITION FEE: AUD\$42,200 per year

CAREER OPPORTUNITIES

Engineer, chemical engineer, civil engineer, electrical engineer, electronics engineer, environmental engineer, geotechnical engineer, mechanical engineer, mining engineer, software engineer

For students with a bachelor's degree in a non-engineering area of study, this course enables you to move into the Master of Professional Engineering on completion. If you have completed studies in engineering, mathematics or physics to an appropriate level within your undergraduate degree, you may be eligible to have these studies recognised, reducing the length of your course.

REQUIREMENTS

To be considered for admission to this course an applicant must have—

- (1) (a) a bachelor's degree, or an equivalent qualification, as recognised by UWA; and
- (b) the equivalent of a UWA Weighted Average Mark of at least 65 per cent; and
- (c) completed Mathematics Methods ATAR, or equivalent, as recognised by UWA.

uwa.edu.au/study/m/professional-engineering-preliminary



UWA HEALTH CAMPUS
AND QEII MC

Health and Biomedical Sciences

23RD
IN THE WORLD
FOR ANATOMY AND
PHYSIOLOGY

(QS WUR BY SUBJECT 2020)

Are you passionate about advancing the health and wellbeing of communities? Studying Health and Biomedical Sciences at UWA will develop your analytical, technical and problem-solving skills, and provide you with the knowledge and practical experience for careers as diverse as clinical practice, medical research or public health.

The global demand for graduates with health and medical expertise is growing. You may choose to become a health practitioner, working directly with patients in hospital or community-based settings, but studies in this area also provide excellent preparation for careers in research, training, policy, planning and management.

We have WA's most comprehensive range of accredited pathways to a professional career in health, including medicine, dentistry, optometry, pharmacy, podiatric medicine, psychology, social work and clinical pathology.

You can also join the in-demand health industry through a postgraduate qualification in public health, infectious diseases, nutrition, exercise and health, clinical exercise physiology or sport science.

We are tightly integrated with the Western Australian health system, public and private health providers, consumer advocacy groups and community health organisations. This close interaction ensures you will be equipped with the skills and knowledge to become a health leader of the future.

Our pioneering research continues to have an impact on the health of people worldwide, be it in preventing preterm birth, discovering the genetic basis of inherited and acquired disorders, or regenerative medicine.

Our researchers all share the desire to make a difference by translating their discoveries into clinical practice. Interdisciplinary collaboration is at the heart of our research success.

Top five reasons to study Health and Biomedical Sciences at UWA

- Real-world experience with lab-based learning, industry placements and research projects.
- Classes at UWA Health Campus on the Queen Elizabeth II Medical Centre site, the largest medical centre in the Southern Hemisphere.
- Be taught by leading experts in their field, who have won national teaching awards.
- Gain skills to meet global demand for graduates with health expertise.
- We are ranked 29th in the world for Clinical Medicine and 33rd for Human Biological Sciences (ARWU 2020).

ALLIED HEALTH

Master of Clinical Audiology

CRICOS CODE: 033772E

UWA COURSE CODE: 90540

COURSE TYPE: Coursework

INTAKE: Semester 1

DURATION: 2 years full time

2021 TUITION FEE: AUD\$44,900 per year

CAREER OPPORTUNITIES

Audiologist, researcher, health promotion officer

Audiology is the clinical science involving the prevention, assessment and rehabilitation of hearing loss and associated communication disorders. UWA's Master of Clinical Audiology is one of only five university audiology programs offered in Australia. You'll develop an understanding of the professional practice in clinical audiology and also benefit from extensive supervised clinical placements.

PROFESSIONAL ACCREDITATION

The Master of Clinical Audiology is accredited by Audiology Australia, and graduates are eligible for full membership after completion of an Audiology Australia internship program.

REQUIREMENTS

To be considered for admission to this course an applicant must have—

- (1) (a) a bachelor's degree, or equivalent qualification, as recognised by UWA; and
 - (b) the equivalent of a UWA Weighted Average Mark of at least 65 per cent, taken from the most recent degree of at least one year full-time duration.
- (2) Students must obtain a current National Police Certificate, National Criminal History Check or equivalent certification from country of residence, indicating no criminal conviction. The currency of a National Police Certificate or a National Criminal History Check is 12 months.

uwa.edu.au/study/m/clinical-audiology

Doctor of Philosophy and Master of Clinical Audiology

CRICOS CODE: 033773D

UWA COURSE CODE: 00840

COURSE TYPE: Coursework and Thesis

INTAKE: Semester 1

DURATION: 4 years full time

2021 TUITION FEE: AUD\$42,200 per year

CAREER OPPORTUNITIES

Audiologist, academic, researcher

The Doctor of Philosophy and Master of Clinical Audiology is the only Australian university course allowing you to develop your knowledge of clinical audiology with structured coursework units while pursuing new research with guidance from an expert supervisor.

PROFESSIONAL ACCREDITATION

The Doctor of Philosophy and Master of Clinical Audiology is accredited by Audiology Australia, and graduates are eligible for full membership after completion of an Audiology Australia internship program.

REQUIREMENTS

To be considered for admission to this course an applicant must have—

- (1) (a) an honours degree of at least 2A level, or a qualification recognised as equivalent by the Board of the Graduate Research School (the Board) and the Faculty; and
 - (b) satisfied the requirements of Doctor of Philosophy Rule 2; and
- (2) a current National Police Certificate, National Criminal History Check or equivalent certification from country of residence, indicating no criminal conviction. The currency of a National Police Certificate or a National Criminal History Check is 12 months.

uwa.edu.au/study/cmd/clinical-audiology

Master of Pharmacy

CRICOS CODE: 051547J

UWA COURSE CODE: 51500

COURSE TYPE: Coursework

INTAKE: Semester 1

DURATION: 2 years full time

2021 TUITION FEE: AUD\$40,400 per year

CAREER OPPORTUNITIES

Community or hospital-based pharmacist

This course provides advanced study in the areas of pharmacy practice, clinical pharmacy, pharmaceuticals, medicinal

chemistry, pharmacotherapy and health systems, and includes practical training in community and hospital pharmacy.

PROFESSIONAL ACCREDITATION

This course is fully accredited by the Australian Pharmacy Council. Graduates are eligible to register to practise as a pharmacist in Australia and New Zealand after completion of an internship in a community or hospital pharmacy.

REQUIREMENTS

To be considered for admission to this course an applicant must have—

- (a) a bachelor's degree or an equivalent qualification, as recognised by UWA; and
- (b) the equivalent of a UWA Grade Point Average (GPA) of at least 5.0; and
- (c) demonstrated adequate knowledge of each of the following: chemistry (at Year 12 or tertiary level), mathematics (Year 12 or tertiary level mathematics or statistics), microbiology (at tertiary level) and pharmacology (at tertiary level); and
- (d) a current Australian National Police Certificate, or equivalent certification, indicating no criminal convictions. The currency of a National Police Certificate is 12 months.

uwa.edu.au/study/m/pharmacy

Doctor of Podiatry

CRICOS CODE: 064876G

UWA COURSE CODE: 90820

COURSE TYPE: Thesis and Coursework

INTAKE: Semester 1

DURATION: 3 years full time

2021 TUITION FEE: AUD\$56,800 per year

CAREER OPPORTUNITIES

Public health policy adviser, researcher

This course provides additional theoretical and clinical knowledge in podiatric medicine and surgery beyond the Bachelor of Podiatric Medicine or Doctor of Podiatric Medicine. Topics include biostatistics and research methodology, practical aspects of extended patient care, and patient-oriented research, including the ethics and communication of research, resulting in publication of an original thesis.

REQUIREMENTS

To be considered for admission to this course an applicant must have—

- (a) the Bachelor of Podiatric Medicine, or Doctor of Podiatric Medicine from this University, or equivalent, as recognised by the Faculty; and
- (b) at least one year of relevant professional experience.

uwa.edu.au/study/d/podiatry

Doctor of Podiatric Medicine

CRICOS CODE: 075343A

UWA COURSE CODE: 90870

COURSE TYPE: Coursework

INTAKE: Semester 1

DURATION: 3 years full time

2021 TUITION FEE: AUD\$57,700 per year

CAREER OPPORTUNITIES

Podiatrist, public health policy adviser, researcher

The Doctor of Podiatric Medicine (DPM) is a three-year program for entry into professional practice as a podiatrist. The study of podiatric medicine in the DPM includes biomechanics, sports medicine, minor surgery, the diabetic and acute foot, geriatric and paediatric podiatry and podiatric surgery, as well as general practice.

PROFESSIONAL ACCREDITATION

The DPM is accredited by the Podiatry Board of Australia, governed by the Australian Health Practitioner Regulation Agency as an entry-to-practice qualification as a general podiatrist with the Podiatry Board of Australia.

REQUIREMENTS

To be considered for admission to this course an applicant must have—

- (a) a bachelor's degree, or an equivalent qualification, as recognised by UWA; and
- (b) the equivalent of a UWA Grade Point Average of at least 5.0; and
- (c) (i) a Graduate Medical School Admissions Test overall score of at least 50, and no section score less than 50 for domestic or international applicants;

or

 (ii) a Medical College Admission Test overall score of at least 492 with no section score less than 123 for international applicants;

or

 (iii) completed a human biology, animal biology, physiology, pharmacology, genetics or microbiology unit at a tertiary level; and completed a chemistry or biological chemistry unit at a tertiary level.

uwa.edu.au/study/d/podiatric-medicine

Doctor of Podiatric Surgery

CRICOS CODE: 064878E

UWA COURSE CODE: 90830

COURSE TYPE: Coursework and Dissertation

INTAKE: Semester 1

DURATION: 3 years full time

2021 TUITION FEE: AUD\$57,700 per year

CAREER OPPORTUNITIES

Podiatric surgeon

This course provides theoretical and clinical knowledge in podiatric surgery beyond the Bachelor of Podiatric Medicine or Doctor of Podiatric Medicine. Topics include biostatistics, research methodology, advanced podiatric medicine, theoretical and practical aspects of elective foot surgery and/or management of the high-risk foot, and patient-oriented research, including ethics and communication of research, resulting in a dissertation.

PROFESSIONAL ACCREDITATION

Graduates are eligible for registration with the Podiatry Board of Australia as a podiatric surgeon.

REQUIREMENTS

To be considered for admission to this course an applicant must have—

- (a) a Bachelor of Podiatric Medicine, or Doctor of Podiatric Medicine, or an equivalent qualification, as recognised by UWA; and
- (b) minimum GPA of 5.0 or equivalent; and
- (c) unrestricted current registration as a podiatrist in Australia; and
- (d) one referee report from either a podiatric surgeon or orthopaedic/vascular surgeon; and
- (e) at least two years of relevant professional experience.

1 Applicants must be eligible and remain registered for the duration of the course.

uwa.edu.au/study/d/podiatric-surgery

Doctor of Optometry

CRICOS CODE: 0101919

UWA COURSE CODE: 91590

COURSE TYPE: Coursework

INTAKE: Semester 1

DURATION: 3 years full time

2021 TUITION FEE: AUD\$38,125 year 1; AUD \$57,188 years 2 and 3

CAREER OPPORTUNITIES

Community or hospital-based optometrist, public health policy adviser, researcher

The Doctor of Optometry is an exciting new postgraduate course designed to meet the growing demand for eye specialists in Australia. You'll be trained in the early detection, diagnosis, treatment and management of eye diseases, and the rehabilitation of conditions of the visual system. Extended clinical placements with industry partners will provide you with hands-on direct patient experience.

REQUIREMENTS

To be considered for admission to this course an applicant must have—

- (a) a bachelor's degree in biomedical science, or an equivalent qualification, as recognised by UWA; and
- (b) the equivalent of a Faculty Grade Point Average (GPA) of at least 5.0; and
- (c) demonstrated adequate knowledge of each of the following: chemistry (at Year 12 or tertiary level) and mathematics (Year 12 or tertiary level mathematics or statistics); and
- (d) a current Australian Police Certificate, or equivalent certification, indicating no criminal convictions. The currency of a National Police Certificate is 12 months.

uwa.edu.au/study/d/optometry

BIOMEDICAL SCIENCES

Master of Biomedical Science

CRICOS CODE: 083856J

UWA COURSE CODE: 71520

COURSE TYPE: Coursework or coursework and dissertation

INTAKE: Semester 1, Semester 2

DURATION: 1.5-2 years full time

2021 TUITION FEE: AUD\$40,700 per year

CAREER OPPORTUNITIES

Biochemist, epidemiologist, health diagnostic and promotion professional

This course encompasses a range of biological, medical and health-related disciplines, addressing global biomedical challenges such as obesity, cancer, neurological diseases and cardiovascular disease. It draws on the disciplines of anatomy, physiology, biochemistry and neuroscience, and the paraclinical disciplines of microbiology, pathology and pharmacology to understand and treat human disease.

REQUIREMENTS

To be considered for admission to this course an applicant must have—

- (1) (a) a bachelor's degree, or an equivalent qualification, as recognised by UWA; and
- (b) the equivalent of a UWA Weighted Average Mark of at least 50 per cent; and
- (c) successfully completed prior tertiary study in
 - (i) biochemistry and molecular biology for the Biochemistry and Molecular Biology specialisation; or
 - (ii) biology, biomedical science, health science, or medicine for the Neuroscience specialisation; or
 - (iii) biochemistry and molecular biology and/or physiology for the Food Biochemistry specialisation.

uwa.edu.au/study/m/biomedical-science

Master of Biotechnology

CRICOS CODE: 083859F

UWA COURSE CODE: 71580

COURSE TYPE: Coursework or Coursework and Dissertation

INTAKE: Semester 1, Semester 2

DURATION: 1.5-2 years full time

2021 TUITION FEE: AUD\$41,700 per year

CAREER OPPORTUNITIES

Biotechnologist, biomanufacturing specialist, business development manager

This is a signature program that sets UWA apart from other universities by offering a thorough grounding in state-of-the-art biotechnology and combining this with training in enterprise and commercialisation. This includes developing the theory of genetics and molecular biology in parallel with skills training in practical techniques such as genomics, proteomics, metabolomics, recombinant DNA methods, and basic and advanced bioinformatics.

REQUIREMENTS

To be considered for admission to this course an applicant must have—

- (1) (a) a Bachelor of Science, or an equivalent qualification, as recognised by UWA; and
- (b) the equivalent of a UWA Weighted Average Mark of at least 50 per cent; and
- (c) met the prerequisite for the chosen specialisation.
- (2) For the Biochemistry and Molecular Biology specialisation, an applicant must have—
 - (a) successfully completed intermediate units at a tertiary level in biochemistry, or equivalent, as recognised by UWA; and
 - (b) successfully completed intermediate units at a tertiary level in molecular biology, or equivalent, as recognised by UWA.
- (3) For the Environmental and Agricultural Biotechnology specialisation, an applicant must have successfully completed Chemistry ATAR, or CHEM1003 Introductory Chemistry, or equivalent, as recognised by UWA.
- (4) For the Genetics and Genomics specialisation, an applicant must have successfully completed intermediate units at a tertiary level in genetics, or equivalent, as recognised by UWA.
- (5) For the AQUAtech specialisation, an applicant must have successfully completed Chemistry ATAR, or equivalent, as recognised by UWA.

uwa.edu.au/study/m/biotechnology

Infectious Diseases

CAREER OPPORTUNITIES

Infectious diseases specialist, biosecurity specialist, medical scientist, molecular biologist

These courses have been developed in response to the international need for advanced training and research in infectious diseases, to better prepare medical scientists, medical professionals, the public sector and other groups. Topics covered include Medical Microbiology, Tropical Infectious Diseases, and Public and Environmental Health Microbiology, with an emphasis on practical laboratory classes and a research project.

DOCTOR OF PHILOSOPHY AND MASTER'S

CRICOS CODE: 061839C

UWA COURSE CODE: 01810/52520

COURSE TYPE: Thesis and coursework

INTAKE: Semester 1

DURATION: 4 years full time

2021 TUITION FEE: AUD\$46,500 per year

REQUIREMENTS

To be considered for admission to this course an applicant must have—

- (1) met the requirements set out in Doctor of Philosophy Rule 2, except that both the Board of the Graduate Research School (the Board) and the Faculty of Health and Medical Sciences (the Faculty) will decide who is eligible.

uwa.edu.au/study/cmd/infectious-diseases

MASTER'S

CRICOS CODE: 058929E

UWA COURSE CODE: 52530

COURSE TYPE: Coursework and Dissertation

INTAKE: Semester 1

DURATION: 2 years full time

2021 TUITION FEE: AUD\$ 42,800 per year

REQUIREMENTS

To be considered for admission to this course an applicant must have—

- (1) (a) a relevant bachelor's degree¹, or an equivalent qualification, as recognised by UWA; and
- (b) (i) the equivalent of a UWA Weighted Average Mark of at least 60 per cent in the Level 3 units; or
- (ii) at least three years of relevant full-time professional experience; or
- (iii) evidence of adequate research outputs, as recognised by UWA.

1 A relevant bachelor's degree includes a Bachelor of Science in a biomedical or biological discipline, Bachelor of Medicine and Bachelor of Surgery, Bachelor of Dental Science, and a bachelor's degree in applied biomedical science or public health (medical technology, nursing, pharmacy, public health, and veterinary science).

uwa.edu.au/study/m/infectious-diseases

GRADUATE DIPLOMA

CRICOS CODE: 058926G

UWA COURSE CODE: 51330

INTAKE: Semester 1

DURATION: 1 year full time

2021 TUITION FEE: AUD\$42,800 per year

REQUIREMENTS

To be considered for admission to this course an applicant must have—

- (1) (a) a relevant bachelor's degree¹, or an equivalent qualification, as recognised by UWA; and
 - (b) (i) the equivalent of a UWA Weighted Average Mark of at least 60 per cent in the Level 3 units;

or

 - (ii) at least three years of relevant full-time professional experience;

or

 - (iii) evidence of adequate research outputs, as recognised by UWA.

1 A relevant bachelor's degree includes a Bachelor of Science in a biomedical or biological discipline, Bachelor of Medicine and Bachelor of Surgery, Bachelor of Dental Science, and a bachelor's degree in applied biomedical science or public health (medical technology, nursing, pharmacy, public health, and veterinary science).

uwa.edu.au/study/gd/infectious-diseases

Master of Pathology

CRICOS CODE: 094603J

UWA COURSE CODE: 92610

COURSE TYPE: Thesis and Coursework

INTAKE: Semester 1

DURATION: 1 year full time

2021 TUITION FEE: AUD\$41,200 per year

CAREER OPPORTUNITIES

Research laboratory assistant, biopharmaceutical researcher, government research adviser

This course provides an opportunity for students who have completed a Graduate Diploma in a cognate field to design, conduct, analyse and write up a year-long research project relevant to the School of Biomedical Sciences. Students develop their understanding of the process of research, as well as demonstrating competence at each stage of the research process.

REQUIREMENTS

To be considered for admission to this course an applicant must have—

- (1) (a) a Graduate Diploma in a cognate field, or equivalent, as recognised by UWA; and
 - (b) obtained a score that is equivalent to a UWA Weighted Average Mark at or above 65 per cent.

uwa.edu.au/study/m/pathology

DENTAL

Doctor of Dental Medicine

CRICOS CODE: 089787B

UWA COURSE CODE: 90860

COURSE TYPE: Coursework

INTAKE: Semester 1

DURATION: 4 years full time

2021 TUITION FEE: AUD\$82,900 per year

CAREER OPPORTUNITIES

Dentist

This degree provides you with the knowledge and skills to enter the dentistry profession. Studies cover fundamental dental and medical sciences, clinical practice modules including patient care, preventative and conservative dentistry, restorative dentistry, and child and adolescent dental health. There is early clinical contact from first year. You actively engage in a research project in the third year. Final year involves independent but supervised practice at The Oral Health Centre of Western Australia, with additional rural and metropolitan clinical placements.

ACCREDITATION

The Doctor of Dental Medicine is accredited by the Australian Dental Council, allowing graduates to practise in the profession at once.

REQUIREMENTS

To be considered for admission to this course an applicant must have—

- (1) a bachelor's degree, or an equivalent qualification, as recognised by UWA; and
 - (2) the equivalent of a UWA Grade Point Average (GPA) of at least 5.5; and
 - (3) (a) a Graduate Medical School Admissions Test (GAMSAT) overall score of at least 50, and no section score less than 50 for domestic or international applicants;

or

 - (b) a Medical College Admission Test (MCAT) overall score of at least 492 with no section score less than 123 for international applicants; or
 - (c) a Dental Aptitude Test (DAT) for international applicants;

or

- (d) a place in a Direct Pathway into this course.

uwa.edu.au/study/d/dental-medicine

Doctor of Clinical Dentistry

CRICOS CODE: 068911K

UWA COURSE CODE: 90840

COURSE TYPE: Coursework and Dissertation

INTAKE: Non-standard

DURATION: 3 years full-time

2021 TUITION FEE: AUD\$69,000 per year

CAREER OPPORTUNITIES

Specialist dentist in one of: endodontics, oral medicine, orthodontics, paediatrics, periodontics, prosthodontics, dento-maxillofacial radiology

The Doctor of Clinical Dentistry (DClinDent) is a three-year, full-time specialist training program for qualified dentists. Coursework covers topics in biostatistics, research methodology, oral and maxillofacial radiography and radiology and practical aspects of specialist dentistry. The program also involves a supervised research project presented as a formal research report/dissertation, and in some cases submitted to suitable professional journals for consideration for publication.

ACCREDITATION

The Doctor of Clinical Dentistry is accredited by the Australian Dental Council (ADC). Graduates are eligible for registration to practise as a specialist dentist in their chosen specialty in Australia and New Zealand.

REQUIREMENTS

To be considered for admission to this course an applicant must have—

- (1) (a) a Bachelor of Dental Science, or an equivalent qualification, as recognised by UWA; and
 - (b) at least two years of full-time professional experience or equivalent in the practice of general dentistry; and
 - (c) passed the Primary Examination for Fellowship or the MRACDS (GDP) for Membership of the Royal Australasian College of Dental Surgeons, or equivalent, as recognised by UWA; and
 - (d) current registration as a dentist in Australia¹.

1 Applicants must be eligible and remain registered for the duration of the course.

uwa.edu.au/study/d/clinical-dentistry

Dental Public and Primary Health

CAREER OPPORTUNITIES

Allied health professional, public health officer, dentist

The master's course fosters the development of critical analysis and research competence, along with the advanced set of knowledge and skills in dental public health that is required to specialise in this field. The graduate diploma is suitable for those looking for a broad-based course of study to advance their knowledge in the field but who do not wish to undertake the research component of the master's.

MASTER'S

CRICOS CODE: 051555J

UWA COURSE CODE: 80530

COURSE TYPE: Coursework and Dissertation

INTAKE: Semester 1, Semester 2

DURATION: 2 years full time

2021 TUITION FEE: AUD\$40,700 per year

REQUIREMENTS

To be considered for admission to this course an applicant must have—

- (1) (a) (i) a Bachelor of Dental Surgery, Doctor of Dental Medicine, or an equivalent qualification that allows dentistry practice, as recognised by UWA; and
 - (ii) the equivalent of a UWA Weighted Average Mark of at least 50 per cent;
- or
- (b) (i) a Bachelor of Health Science in Dental Health, or an equivalent qualification, as recognised by UWA; and
 - (ii) the equivalent of a UWA Weighted Average Mark of at least 50 per cent;
- or
- (c) (i) a Graduate Diploma in Dental Public and Primary Health of this University; and
 - (ii) the equivalent of a UWA Weighted Average Mark of at least 50 per cent.

uwa.edu.au/study/m/dental-public-primary-health

GRADUATE DIPLOMA

CRICOS CODE: 051554K

UWA COURSE CODE: 80330

INTAKE: Semester 1, Semester 2

DURATION: 1 year full time

2021 TUITION FEE: AUD\$40,700 per year

REQUIREMENTS

To be considered for admission to this course an applicant must have—

- (1) (a) (i) a Bachelor of Dental Surgery, Doctor of Dental Medicine, or an equivalent qualification that allows dentistry practice, as recognised by UWA; and
 - (ii) the equivalent of a UWA Weighted Average Mark of at least 50 per cent;
- or
- (b) (i) a Bachelor of Health Science in Dental Health, or an equivalent qualification, as recognised by UWA; and
 - (ii) the equivalent of a UWA Weighted Average Mark of at least 50 per cent.

uwa.edu.au/study/gd/dental-public-primary-health

Graduate Diploma in Forensic Odontology

CRICOS CODE: 058212J

UWA COURSE CODE: 91350

INTAKE: Semester 1

DURATION: 1 year full time

2021 TUITION FEE: AUD\$64,800 per year

CAREER OPPORTUNITIES

Forensic odontologist

This course is designed for qualified dentists who are keen to develop their knowledge and research skills in forensic odontology. Areas covered include: dealing independently with routine forensic odontological casework; the efficient referral of cases of special difficulty outside or beyond their expertise; functioning under supervision as a member of a Disaster Victim Identification (DVI) team; and the independent preparation of evidence for presentation to courts of law.

REQUIREMENTS

To be considered for admission to this course an applicant must have—

- (1) (a) a Bachelor of Dental Science, or an equivalent qualification, as recognised by UWA; and
 - (b) at least two years of experience in the practice of general dentistry.

uwa.edu.au/study/gd/forensic-odontology

EXERCISE SCIENCE

Master of Clinical Exercise Physiology

CRICOS CODE: 089267D

UWA COURSE CODE: 73520

COURSE TYPE: Coursework or Coursework and Dissertation

INTAKE: Semester 1, Semester 2

DURATION: 1.5-2 years full time

2021 TUITION FEE: AUD\$41,700 per year

CAREER OPPORTUNITIES

Clinical exercise physiologist, strength and conditioning coach, wellness coordinator

This course is designed to provide a holistic understanding of the use of exercise as a modality in the treatment of musculoskeletal, cardiovascular, metabolic and other chronic and complex conditions. Students may structure a course that is best tailored to their future requirements and area of specialisation.

ACCREDITATION

The Master of Clinical Exercise Physiology is a National University Course Accreditation Program (NUCAP) accredited course. Graduates may apply to Exercise and Sports Science Australia (ESSA) within two years of completing the course for credentialing as an Accredited Exercise Physiologist (AEP).

REQUIREMENTS

To be considered for admission to this course an applicant must have—

- (1) (a) a relevant bachelor's degree, or an equivalent qualification, as recognised by UWA; and
 - (b) the equivalent of a UWA Weighted Average Mark of at least 60 per cent.
- (2) Applicants must compete for a place in Semester 1 if they have either:
 - (a) a bachelor's degree that has been accredited by Exercise and Sport Science Australia at the Exercise Science level;
 - or
 - (b) an official ESSA Graduate Entry Assessment letter that demonstrates equivalence with Exercise Science members.
- (3) All other applicants must compete for a place in Semester 2, and must have a relevant bachelor's degree that included foundation units in anatomy, functional anatomy, human physiology, biomechanics, exercise physiology and research methods/statistics.

uwa.edu.au/study/m/clinical-exercise-physiology

HEALTH PROFESSIONS EDUCATION

Health Professions Education

CAREER OPPORTUNITIES

Health professions educator, education researcher, staff development educator, medical educator, clinical educator

A health professions education qualification equips graduates with the knowledge and skills to tailor their teaching to different levels of learners, from novice to more senior clinicians. To work successfully in the field of healthcare education, it is essential to have formal training in education to complement your clinical background.

The Master of Health Professions Education fosters interdisciplinary discussion and collaboration, and is designed to suit a range of health professionals who seek to develop their knowledge and skills in health professional education.

The Graduate Diploma in Health Professions Education will develop your knowledge beyond the foundation knowledge acquired in principles of teaching and learning, assessment, evaluation and research methods. You may study full time or part time through a combination of face-to-face teaching and online, with some units available as intensive short courses.

The Graduate Certificate in Health Professions Education provides important foundation knowledge in the principles of teaching and learning, assessment, evaluation and research methods in health professions education.

MASTER'S BY THESIS AND COURSEWORK

CRICOS CODE: 058208E
UWA COURSE CODE: 90670
COURSE TYPE: Thesis and Coursework
INTAKE: Semester 1, Semester 2
DURATION: 1.5 years full time
2021 TUITION FEE: AUD\$39,100 per year

REQUIREMENTS

To be considered for admission to this course an applicant must have—

- (1) (a) the degree of Bachelor of Medicine and Bachelor of Surgery from this University, or equivalent as recognised by the Faculty;
- or
- (b) (i) a bachelor's degree in a health, biomedical, or biological sciences-related discipline from this University or another recognised institution;
- or
- (ii) an equivalent qualification; and
- (iii) in the case of graduates from a three-year undergraduate degree course, at least one year of professional experience;
- or
- (c) completed the Graduate Certificate in Health Professional/Professions Education or the Graduate Diploma in Health Professional/Health Professions Education from this University, with the equivalent of at least 70 per cent in all core units.

uwa.edu.au/study/mr/health-prof-education

MASTER'S BY COURSEWORK AND DISSERTATION

CRICOS CODE: 058208E
UWA COURSE CODE: 90570
COURSE TYPE: Coursework and Dissertation
INTAKE: Semester 1, Semester 2
DURATION: 1.5 years full time
2021 TUITION FEE: AUD\$40,700 per year

REQUIREMENTS

To be considered for admission to this course an applicant must have—

- (1) (a) the degree of Bachelor of Medicine and Bachelor of Surgery, or equivalent as recognised by UWA;
- or
- (b) (i) a bachelor's degree in health, biomedical, or biological sciences-related discipline from this University or another recognised institution; and
- (ii) at least one year of relevant professional experience; or
- (c) (i) completed the Graduate Certificate in Health Professions Education or the Graduate Diploma in Health Professions Education at UWA; and
- (ii) the equivalent of a UWA Weighted Average Mark of at least 65 per cent in all core units.

uwa.edu.au/study/m/health-prof-education

GRADUATE DIPLOMA

CRICOS CODE: 058207F
UWA COURSE CODE: 91340
INTAKE: Semester 1, Semester 2
DURATION: 1 year full time
2021 TUITION FEE: AUD\$40,700 per year

REQUIREMENTS

To be considered for admission to this course an applicant must have—

- (1) (a) a relevant bachelor's degree¹, or an equivalent qualification, as recognised by UWA;
- or
- (b) a level and duration of health-related education and professional experience considered by UWA to be sufficient to permit satisfactory completion of the course;
- or
- (c) completed the Graduate Certificate in Health Professions Education at UWA.

¹ A relevant bachelor's degree includes a Bachelor of Medicine and Bachelor of Surgery, and a bachelor's degree in a health, biomedical or biological sciences-related discipline.

uwa.edu.au/study/gd/health-professions-education

GRADUATE CERTIFICATE

CRICOS CODE: 058206G
UWA COURSE CODE: 90210
INTAKE: Semester 1
DURATION: 0.5 years full time
2021 TUITION FEE: AUD\$20,300 full course

REQUIREMENTS

To be considered for admission to this course an applicant must have—

- (1) (a) a relevant bachelor's degree¹, or an equivalent qualification, as recognised by UWA;
- or
- (b) a level and duration of health-related education and professional experience considered by UWA to be sufficient to permit satisfactory completion of the course.

¹ A relevant bachelor's degree includes a Bachelor of Medicine and Bachelor of Surgery, and a bachelor's degree in a health, biomedical or biological sciences-related discipline.

uwa.edu.au/study/gc/health-professions-education

MEDICINE

Doctor of Medicine

CRICOS CODE: 089788A

UWA COURSE CODE: 90850

COURSE TYPE: Coursework

INTAKE: Semester 1

DURATION: 4 years full time

2021 TUITION FEE: AUD\$82,900 per year

CAREER OPPORTUNITIES

Doctor, medical specialist (requires further study)

The Doctor of Medicine aims to produce graduates committed to the wellbeing of the patient, community and society, as responsible, accountable, scholarly, capable and caring doctors. You'll undertake core medical rotations in the medical specialties. A highlight of the course is scholarly activity, in which you choose research, coursework and/or service learning.

ACCREDITATION

The course is accredited by the Australian Medical Council, and graduates are eligible to receive provisional registration and enter the workforce as an intern or postgraduate year 1 (PGY1) doctor.

REQUIREMENTS

To be considered for admission to this course an applicant must have—

- (1) (a) a bachelor's degree, or an equivalent qualification, as recognised by UWA; and
- (b) the equivalent of a UWA Grade Point Average (GPA) of at least 5.5; and
- (c) (i) a Graduate Medical School Admissions Test (GAMSAT) overall score of at least 55; or
(ii) a Medical College Admission Test (MCAT) overall score of at least 492 with no section score less than 123 for international applicants;
or
a place in a Direct Pathway into this course;
or
entry via an Indigenous pathway.

uwa.edu.au/study/d/medicine

Rural and Remote Medicine

CAREER OPPORTUNITIES

Doctor (based rurally), research and development manager

Aimed at medical graduates interested in rural and remote medicine, and who wish to pursue a career in research or teaching, the range of research topics in this area is expansive, from large-scale epidemiological studies to educational, qualitative or clinical studies. The graduate certificate comprises four units relating to rural teaching, research and philosophy.

MASTER'S

CRICOS CODE: 058925J

UWA COURSE CODE: 90680

COURSE TYPE: Thesis and Coursework

INTAKE: Semester 1, Semester 2

DURATION: 1.5 years full time

2021 TUITION FEE: AUD\$52,500 per year

REQUIREMENTS

To be considered for admission to this course an applicant must have—

- (1) (a) (i) a Bachelor of Medicine and Bachelor of Surgery from this University, or equivalent as recognised by the Faculty; and
(ii) (a) completed or be undertaking fellowship training in a primary care or equivalent specialty college;
or
(b) a level of prior professional rural experience which, in the opinion of the Faculty, would enable the applicant to complete the course;
or
(b) completed the Graduate Certificate in Rural and Remote Medicine from this University.

uwa.edu.au/study/m/rural-remote-medicine

GRADUATE CERTIFICATE

CRICOS CODE: 058921B

UWA COURSE CODE: 90220

INTAKE: Semester 1, Semester 2

DURATION: 0.5 years full time

2021 TUITION FEE: AUD\$20,300 full course

REQUIREMENTS

To be considered for admission to this course an applicant must have—

- (1) (a) a Bachelor of Medicine and Bachelor of Surgery, or an equivalent qualification, as recognised by UWA; and

- (b) (i) completed or be undertaking fellowship training in a primary care or equivalent specialty college;

or

- (ii) a level of professional rural experience considered by UWA to be sufficient to permit satisfactory completion of the course.

uwa.edu.au/study/gc/rural-remote-medicine

PUBLIC HEALTH

Public Health

CAREER OPPORTUNITIES

Research officer, health project/program manager, policy analyst

There are two course options to complete your Master of Public Health at UWA: the 1.5-year course can be completed with a dissertation or practicum, or entirely with coursework units; and the two-year course allows you to develop expertise in a particular area. These areas are: Public Health Foundations (coursework only), Applied Public Health (coursework and practicum) or Public Health Methodology (coursework and dissertation).

MASTER'S

CRICOS CODE: 003032A

UWA COURSE CODE: 91550

COURSE TYPE: Coursework or Coursework and Dissertation

INTAKE: Semester 1, Semester 2

DURATION: 1.5 years full time

2021 TUITION FEE: AUD\$39,100 per year

REQUIREMENTS

To be considered for admission to this course an applicant must have—

- (1) (a) (i) a bachelor's degree, or an equivalent qualification, as recognised by UWA;
or
(ii) a Graduate Certificate in Population Health Studies, or an equivalent qualification, as recognised by UWA; and
(b) the equivalent of a UWA Weighted Average Mark of at least 60 per cent.
- (2) Applicants who have or have had a progress status of Suspended or Excluded against courses 92550 or 92560 are not eligible for admission.

uwa.edu.au/study/m/public-health

MASTER'S WITH SPECIALISATION**CRICOS CODE:** 075827C**UWA COURSE CODE:** 92550**COURSE TYPE:** Coursework or Coursework and Dissertation**INTAKE:** Semester 1, Semester 2**DURATION:** 2 years full time**2021 TUITION FEE:** AUD\$ 39,100 per year**REQUIREMENTS**

To be considered for admission to this course an applicant must have—

- (1) (a) (i) a bachelor's degree, or an equivalent qualification, as recognised by UWA;
 - or
 - (ii) a Graduate Certificate in Population Health Studies, or an equivalent qualification, as recognised by UWA; and
- (b) the equivalent of a UWA Weighted Average Mark of at least 60 per cent.
- (2) Applicants who have or have had a progress status of Suspended or Excluded against courses 92550 or 92560 are not eligible for admission.

uwa.edu.au/study/m/public-health-specialisation-diseases-epidemiology

Graduate Certificate in Population Health Studies

CRICOS CODE: 074756K**UWA COURSE CODE:** 91230**INTAKE:** Semester 1, Semester 2**DURATION:** 0.5 years full time**2021 TUITION FEE:** AUD\$19,500 full course**CAREER OPPORTUNITIES**

Research officer, health project/program manager, policy analyst

This course provides students with an introduction to the fundamental concepts of public health and how public health works to create healthier populations. Students will learn fundamental concepts in a range of public health areas such as epidemiology, biostatistics, qualitative research methods, health economics and health promotion, plus the biological, environmental, economic and social determinants of health.

REQUIREMENTS

To be considered for admission to this course an applicant must have—

- (1) (a) a bachelor's degree, or an equivalent qualification, as recognised by UWA;
- or

- (b) a level and duration of education and professional experience considered by UWA to be sufficient to permit satisfactory completion of the course;
- or
- (c) completed two postgraduate public health (PUBH) units.

uwa.edu.au/study/gc/population-health-studies

PSYCHOLOGY

Master of Business Psychology

CRICOS CODE: 093572E**UWA COURSE CODE:** 73550**COURSE TYPE:** Coursework**INTAKE:** Semester 1, Semester 2**DURATION:** 2 years full time**2021 TUITION FEE:** AUD\$39,500 per year**CAREER OPPORTUNITIES**

Organisational development manager, human resources manager, change leader

For many of us, our work is where we spend most of the day. Improving people's psychological health at work not only reduces stress, absenteeism and conflict but also improves overall productivity. You'll learn how to translate insights from applied psychological science into everyday practice to create better workplaces. You'll be taught by a team of experts in various aspects of workplace psychology, who have many years of experience in industry and research, and a passion for sharing their knowledge.

REQUIREMENTS

To be considered for admission to this course an applicant must have—

- (1) the equivalent of a three-year bachelor's degree in psychology, with the equivalent of a UWA Weighted Average Mark of at least 60 per cent;

uwa.edu.au/study/m/business-psychology

Doctor of Philosophy and Master of Clinical Neuropsychology

CRICOS CODE: 077708E**UWA COURSE CODE:** 01890/54590**COURSE TYPE:** Thesis and Coursework**INTAKE:** Semester 1**DURATION:** 4 years full time**2021 TUITION FEE:** AUD\$47,300 per year**CAREER OPPORTUNITIES**

Neuropsychologist, psychologist, academic

Do you want to become a future leader in the field of clinical neuropsychology? This course aims to produce psychologists who have the necessary academic and practical foundations, skills and experience to become competent clinicians grounded in the scientist-practitioner tradition. This is achieved through the provision of specialist training in clinical neuropsychological assessment, research and intervention skills.

ACCREDITATION

The Doctor of Philosophy and Master of Clinical Neuropsychology is accredited by the Australian Psychology Accreditation Council (APAC). Graduates are eligible to pursue endorsement in the specialised area of clinical neuropsychology through the Psychology Board of Australia's Registrar Program.

REQUIREMENTS

To be considered for admission to this course an applicant must have—

- (1) (a) an accredited bachelor's honours degree in psychology with at least an upper second class honours (2A), or an equivalent qualification, as recognised by UWA; and
 - (b) eligibility for provisional registration as a psychologist with the Psychology Board of Australia; and
- (2) secured PhD supervision, with at least one supervisor from the School of Psychological Science at the time of submitting their application.

uwa.edu.au/study/cmd/clinical-neuropsychology

Graduate Diploma in Clinical Neuropsychology

CRICOS CODE: 083846M
UWA COURSE CODE: 53390
INTAKE: Semester 1
DURATION: 2 years part-time
2021 TUITION FEE: AUD\$39,500 per year

CAREER OPPORTUNITIES

Neuropsychologist, research officer, health diagnostic and promotion professional

The Graduate Diploma in Clinical Neuropsychology serves as a bridging degree to allow individuals who are qualified as clinical psychologists with the Psychology Board of Australia, and have completed at least a master's degree or equivalent in clinical psychology, to upskill in clinical neuropsychology, allowing them eligibility for endorsement as a clinical neuropsychologist with AHPRA.

ACCREDITATION

The Graduate Diploma in Clinical Neuropsychology is accredited by the Australian Psychological Accreditation Council (APAC) to provide an additional area of practice endorsement in clinical neuropsychology for registered psychologists.

REQUIREMENTS

To be considered for admission to this course an applicant must have—

- (1) (a) an accredited Master of Clinical Psychology, or an accredited Doctor of Psychology (Clinical Psychology), or an equivalent qualification, as recognised by UWA; and
 - (b) eligibility for provisional registration as a psychologist with the Psychology Board of Australia, which includes meeting the Board's English language registration standard.

uwa.edu.au/study/gd/clinical-neuropsychology

Doctor of Philosophy and Master of Clinical Psychology

CRICOS CODE: 077710M
UWA COURSE CODE: 01870/54570
COURSE TYPE: Thesis and Coursework
INTAKE: Semester 1
DURATION: 4 years full time
2021 TUITION FEE: AUD\$47,300 per year

CAREER OPPORTUNITIES

Psychologist, health researcher, health diagnostic and promotional professional

This course combines the Master of Clinical Psychology and PhD training across a four-year period. This blend of science-informed practice with clinical research training enables you to perform effectively as a clinician and to make major ongoing contributions to quality improvement, innovation, and the development of best practice within the field of clinical psychology.

ACCREDITATION

The Doctor of Philosophy and Master of Clinical Psychology is accredited by the Australian Psychology Accreditation Council (APAC). Graduates are eligible to pursue endorsement in the specialised area of clinical pathology through the Psychology Board of Australia's Registrar Program.

REQUIREMENTS

To be considered for admission to this course an applicant must have—

- (1) an accredited bachelor's honours degree in psychology with at least an upper second class honours (2A), or an equivalent qualification, as recognised by UWA; and
- (2) eligibility for provisional registration as a psychologist with the Psychology Board of Australia; and
- (3) secured PhD supervision, with at least one supervisor from the School of Psychological Science at the time of submitting their application.

uwa.edu.au/study/cmd/clinical-psychology

Graduate Diploma in Clinical Psychology

CRICOS CODE: 083847K
UWA COURSE CODE: 53370
INTAKE: Semester 1
DURATION: 1 year full time
2021 TUITION FEE: AUD\$39,500 full course

CAREER OPPORTUNITIES

Clinical psychologist, academic, health diagnostic and promotion professional

The Graduate Diploma in Clinical Psychology is aimed at people who have already completed a master's degree or equivalent in clinical neuropsychology and are qualified with the Psychology Board of Australia (PsyBA) and who are looking to upskill in clinical psychology. It will provide you with advanced and broader knowledge in the area of clinical psychology assessment and intervention.

ACCREDITATION

The Graduate Diploma in Clinical Psychology is accredited by the Australian Psychology Accreditation Council (APAC) to provide an additional area of practice endorsement in clinical psychology for registered psychologists.

REQUIREMENTS

To be considered for admission to this course an applicant must have—

- (1) (a) an accredited Master of Clinical Neuropsychology, or an accredited Doctor of Psychology (Clinical Neuropsychology), or an equivalent qualification, as recognised by UWA; and
 - (b) a satisfactory personal statement, as recognised by UWA; and
 - (c) two satisfactory referees, as recognised by UWA; and
 - (d) a curriculum vitae summarising relevant occupational and practical experience, as recognised by UWA.
- (2) Applicants must be eligible for provisional registration as a psychologist with the Psychology Board of Australia, which includes meeting the Board's English language registration standard.
- (3) Invitation to attend an interview will be based on assessment of (1) (a) (b), (c), and (d), in alignment with the interview quota for the year.
- (4) Eligible applicants who are interviewed will be assessed based on the personal qualities considered desirable in psychology practitioners.
- (5) Admission will be awarded to the highest-ranked applicants under (1) and (4) who fall within the intake quota for that year.

uwa.edu.au/study/gd/clinical-psychology

Doctor of Philosophy and Master of Industrial and Organisational Psychology

CRICOS CODE: 077709D
UWA COURSE CODE: 01880/54580
COURSE TYPE: Thesis and Coursework
INTAKE: Semester 1
DURATION: 4 years full time
2021 TUITION FEE: AUD\$47,300 per year

CAREER OPPORTUNITIES

Organisational psychologist, analyst, workplace relations adviser

Industrial and Organisational Psychology is a specialist area that applies psychological knowledge and skills to workplaces with the aim of improving organisational effectiveness and the quality of work life. The combined Doctor of Philosophy and Master of Industrial and Organisational Psychology is a four-year course that combines doctoral research with the coursework component of the Master of Industrial and Organisational Psychology.

ACCREDITATION

The Doctor of Philosophy and Master of Industrial and Organisational Psychology is accredited by the Australian Psychology Accreditation Council (APAC). Graduates are eligible to pursue endorsement in the specialised area of Organisational Psychology through the Psychology Board of Australia's Registrar Program.

REQUIREMENTS

To be considered for admission to this course an applicant must have—

- (1) (a) an accredited bachelor's honours degree in psychology with at least an upper second class honours (2A), or an equivalent qualification, as recognised by UWA; and
- (b) eligibility for provisional registration as a psychologist with the Psychology Board of Australia; and
- (c) secured a PhD supervisor from the School of Psychological Science at the time of submitting their application.

uwa.edu.au/study/cmd/industrial-organisational-psychology

Master of Industrial and Organisational Psychology

CRICOS CODE: 077549D
UWA COURSE CODE: 53580
COURSE TYPE: Coursework and Dissertation
INTAKE: Semester 1
DURATION: 2 years full time
2021 TUITION FEE: AUD\$39,500 per year

CAREER OPPORTUNITIES

Workplace relations adviser, performance manager, human resources manager

Industrial and Organisational Psychology is a specialist area that applies psychological knowledge and skills to workplaces in order to monitor, assess and improve organisational effectiveness and employee's wellbeing and satisfaction. The specialty focuses on deriving principles of individual, group and organisational behaviour and applying this knowledge to the workplace.

ACCREDITATION

The Master of Industrial and Organisational Psychology has been awarded Accreditation by the Australian Psychology Accreditation Council (APAC), and graduates are eligible to register with the Psychology Board of Australia and practise as a psychologist with an area of practice endorsement in Industrial and Organisational Psychology.

REQUIREMENTS

To be considered for admission to this course an applicant must have—

- (1) (a) have an accredited bachelor's honours degree in psychology with at least an upper second class honours (2A), or an equivalent qualification as recognised by UWA; and
- (b) be eligible for provisional registration as a psychologist with the Psychology Board of Australia, which includes meeting the Board's English language registration standard.

Where relevant, admission will be awarded to the highest-ranked applicants or applicants selected based on: a satisfactory personal statement, as recognised by UWA; and two satisfactory referees, as recognised by UWA; and a curriculum vitae summarising relevant occupational and practical experience, as recognised by UWA; and an interview in which eligible applicants will be assessed based on the personal qualities considered desirable in psychology; and the intake quota for that year.

uwa.edu.au/study/m/industrial-and-organisational-psychology

RESEARCH

Master of Clinical Research

CRICOS CODE: 056098M
UWA COURSE CODE: 90620
COURSE TYPE: Thesis and Coursework
INTAKE: Semester 1, Semester 2
DURATION: 2 years full time
2021 TUITION FEE: AUD\$55,400 per year

CAREER OPPORTUNITIES

Clinical researcher

Medicine and dentistry graduates interested in pursuing research may benefit from this course. It provides training in the practical aspects of patient-oriented research, including the ethics of clinical research and effective communication of clinical research results through the core disciplines of clinical investigation, epidemiology and biostatistics.

REQUIREMENTS

To be considered for admission to this course an applicant must have—

- (1) (a) a Bachelor of Medicine and Bachelor of Surgery or Doctor of Medicine, or an equivalent qualification, as recognised by UWA;
 - or
 - (b) a Bachelor of Dental Science or Doctor of Dental Medicine, or an equivalent qualification, as recognised by UWA;
 - or
 - (c) (i) a Bachelor of Biomedical Science, Bachelor of Science, or an equivalent qualification, as recognised by UWA; and
 - (ii) the equivalent of a UWA Weighted Average Mark of at least 65 per cent; and
 - (d) written agreement by a suitable academic on the UWA Register of Supervisors as Principal Supervisor to supervise the project, and written approval from their Head of School, Head of Division; and
 - (e) written agreement by a suitable academic on the UWA Register of Supervisors as Coordinating Supervisor to supervise the project, and written approval from their Head of School or Head of Division; and
 - (f) if (d) and (e) are the same person, written agreement by a suitable academic on the UWA Register of Supervisors to co-supervise the project, and written agreement by their Head of School, Head of Division.

uwa.edu.au/study/m/clinical-research

SCIENCE COMMUNICATION

Master of Science Communication

CRICOS CODE: 061841J

UWA COURSE CODE: 51580

COURSE TYPE: Coursework or
Coursework and Dissertation

INTAKE: Semester 1, Semester 2

DURATION: 1.5-2 years full time

2021 TUITION FEE: AUD\$39,500 per year

CAREER OPPORTUNITIES

Communications officer, health
promotion officer, marketing officer

Science communicators use their knowledge of science to help raise the level of understanding about important issues in science, bridging the gap between the scientific community and the public. This course is aimed at students who already have a background in science or communication and who wish to learn the principles and practical skills of effective science communication.

REQUIREMENTS

To be considered for admission to this course an applicant must have—

- (1) (a) a bachelor's degree, or an equivalent qualification, as recognised by UWA; and
- (b) the equivalent of a UWA Weighted Average Mark of at least 50 per cent.

[uwa.edu.au/study/m/
science-communication](http://uwa.edu.au/study/m/science-communication)

SOCIAL SERVICES

Master of Social Work

CRICOS CODE: 065091K

UWA COURSE CODE: 11550

COURSE TYPE: Coursework or
Coursework and Dissertation

INTAKE: Semester 1

DURATION: 2 years full time

2021 TUITION FEE: AUD\$32,200 per year

CAREER OPPORTUNITIES

Social worker, social policy adviser,
community services officer

The Master of Social Work prepares beginning social work practitioners for employment in local, state and international human services agencies. The course is led by highly qualified,

experienced, research-active and accessible experts in the field, with strong ties to the profession and community services, and you will benefit from our research-led teaching, based on up-to-date data allowing you to apply the most relevant theory to your social work practice.

REQUIREMENTS

To be considered for admission to this course an applicant must have—

- (1) (a) a bachelor's degree, or an equivalent qualification, as recognised by UWA; and
- (b) the equivalent of a UWA Grade Point Average (GPA) of at least 5.0.

* The dissertation stream will not be available for students commencing in 2020.

uwa.edu.au/study/m/social-work

Graduate Diploma in Advanced Social Work

CRICOS CODE: 024808F

UWA COURSE CODE: 10370

INTAKE: Semester 1, Semester 2

DURATION: 1 year full time

2021 TUITION FEE: AUD\$35,200 per year

CAREER OPPORTUNITIES

Social worker, social policy adviser,
community services officer

This course is open to social work graduates with a minimum of two years' experience as a professional social worker. It involves two compulsory units and a choice from a range of other advanced social work units, depending on availability. The course enables practising social workers to build on their knowledge of advanced social work theory and practice, and research methods.

REQUIREMENTS

To be considered for admission to this course an applicant must have—

- (1) (a) a relevant bachelor's degree or graduate certificate¹, or an equivalent qualification, as recognised by UWA; and
- (b) at least two years of experience as a professionally qualified social worker.

1 Relevant graduate certificate includes a Graduate Certificate in Social Policy Practice, Graduate Certificate in Child Protection Practice, and Graduate Certificate in Mental Health Practice.

[uwa.edu.au/study/gd/
advanced-social-work](http://uwa.edu.au/study/gd/advanced-social-work)

UWA MUTSUMI NO MA
(TRADITIONAL TATAMI ROOM)

**TOP 10 IN
AUSTRALIA**
FOR ARTS AND
HUMANITIES

(QS WUR BY SUBJECT 2020)

WORLD'S TOP 100
FOR ENGLISH
LANGUAGE AND
LITERATURE AND
PERFORMING ARTS

(QS WUR BY SUBJECT 2020)



Humanities and Social Sciences

Upskill with our world-class Humanities and Social Sciences programs, designed to build knowledge that is valued in professional practice, and create leaders with a competitive edge in an increasingly digital and global job market.

A qualification in Humanities and Social Sciences can open up a wide range of career options, with our internationally recognised degrees enabling graduates to find employment in exciting careers around the world.

Our courses prepare our graduates for rewarding careers in city planning, foreign affairs and diplomacy, communications, translation, government and non-governmental organisations, business or education.

Pursue study in areas such as translation studies, international relations and development, strategic communication, forensic anthropology, urban and regional planning and public policy. We also offer joint master's degrees such as the Master of International Law and Master of International Relations, and the Master of Commerce.

Top five reasons to study Humanities and Social Sciences at UWA

- Internationally renowned and award-winning research leaders and practitioners.
- High-level practical training.
- Opportunities to build your professional network.
- Collaborate with dedicated research centres.
- World-class facilities: Mutsumi no ma, New Fortune Theatre, Archaeology lab.

Master of Urban and Regional Planning

CRICOS CODE: 074960F

UWA COURSE CODE: 72560

COURSE TYPE: Coursework or Coursework and Dissertation

INTAKE: Semester 1, Semester 2

DURATION: 1.5-2 years full time

2021 TUITION FEE: AUD\$41,700 per year

CAREER OPPORTUNITIES

Urban and town planner, principal planner, urban growth coordinator

Urban and regional planners ensure cities, towns and regions have vibrant economies and communities, provide for a high quality of life, and are environmentally sustainable. To achieve this, planners need a good understanding of the way in which societies, economies and environments operate and interact. This master's provides knowledge of concepts and methods in urban and regional planning and is ideal if you'd like to upskill or start a career in planning.

PROFESSIONAL ACCREDITATION

The Master of Urban and Regional Planning is accredited by the Planning Institute of Australia (PIA) and graduates are eligible to apply for membership in the Urban and Regional Planning chapter.

REQUIREMENTS

To be considered for admission to this course an applicant must have—

- (1) (a) a bachelor's degree, or an equivalent qualification, as recognised by UWA; and
 - (b) the equivalent of a UWA Weighted Average Mark of at least 50 per cent;
- or
- (2) completion of the Graduate Certificate in Urban and Regional Planning;
- or
- (3) significant work experience including at least five years with a material level of responsibility.

uwa.edu.au/study/m/urban-and-regional-planning

Forensic Anthropology

CAREER OPPORTUNITIES

Crime scene or forensic investigator, consultant osteologist, domestic or federal police officer

Forensic anthropology has practical applications in forensic investigations, as well as humanitarian efforts for the investigation of both living and deceased individuals. The master's enables you to undertake advanced studies in forensic anthropology, while developing an in-depth knowledge of the human skeleton. You'll gain a practical understanding of the scientist's role within the Australian legal system, and have the opportunity to explore various physical anthropological techniques using traditional and digital modalities like morphometrics and computer-graphic facial reconstruction. The graduate diploma and graduate certificate will acquaint you with current developments in forensic sciences of direct relevance to the application to forensic anthropology. These courses can also serve as an entry point into the master's.

MASTER'S

CRICOS CODE: 033770G

UWA COURSE CODE: 72580

COURSE TYPE: Coursework and Dissertation

INTAKE: Semester 1

DURATION: 2 years full time

2021 TUITION FEE: AUD\$41,700 per year

REQUIREMENTS

To be considered for admission to this course an applicant must have—

- (1) (a) a bachelor's degree, or an equivalent qualification, as recognised by UWA; and
 - (b) the equivalent of a UWA Weighted Average Mark of at least 50 per cent; and
 - (c) successfully completed prior study in a field relevant to Forensic Anthropology;
- or
- (2) completed a Graduate Certificate in Forensic Anthropology or Graduate Diploma in Forensic Anthropology at UWA.

uwa.edu.au/study/m/forensic-anthropology

GRADUATE DIPLOMA

CRICOS CODE: 033769M

UWA COURSE CODE: 72380

INTAKE: Semester 1, Semester 2

DURATION: 1 year full time

2021 TUITION FEE: AUD\$41,700 per year

REQUIREMENTS

To be considered for admission to this course an applicant must have—

- (1) (a) a bachelor's degree, or an equivalent qualification, as recognised by UWA; and
 - (b) the equivalent of a UWA Weighted Average Mark of at least 50 per cent; and
 - (c) successfully completed prior study in a field relevant to forensic anthropology;
- or
- (2) completed a Graduate Certificate in Forensic Anthropology at UWA.

* Semester 2 intake available for part-time study only.

uwa.edu.au/study/gd/forensic-anthropology

GRADUATE CERTIFICATE

CRICOS CODE: 093805D

UWA COURSE CODE: 72280

INTAKE: Semester 1, Semester 2

DURATION: 0.5 years full time

2021 TUITION FEE: AUD\$20,800 full course

REQUIREMENTS

To be considered for admission to this course an applicant must have—

- (1) (a) a bachelor's degree, or an equivalent qualification, as recognised by UWA; and
 - (b) the equivalent of a UWA Weighted Average Mark of at least 50 per cent.

uwa.edu.au/study/gc/forensic-anthropology

Master of International Development

CRICOS CODE: 083850D

UWA COURSE CODE: 71550

COURSE TYPE: Coursework or Coursework and Dissertation

INTAKE: Semester 1, Semester 2

DURATION: 1.5-2 years

2021 TUITION FEE: AUD\$38,400 per year

CAREER OPPORTUNITIES

International aid worker, United Nations, policy analyst

This course engages you with the contemporary challenges of addressing poverty and inequality globally through an emphasis on empirical evidence, real-world case studies, and debates. You'll develop the knowledge and skills to approach practical and policy challenges in a wide range of contexts by drawing on expertise from development geographers, political scientists, resource economists and development practitioners.

REQUIREMENTS

To be considered for admission to this course an applicant must have—

- (a) a Bachelor's degree, or an equivalent qualification, as recognised by UWA; and
- (b) the equivalent of a UWA weighted average mark of at least 50 per cent; and either
- (c) successfully completed prior tertiary study in:
 - (i) human geography and planning for the Development in Practice specialisation; or
 - (ii) economics, mathematics, or statistics for the Economics of Development specialisation; or
 - (iii) political science, policy studies, or law for Politics of Development specialisation; and
- (d) at least two years' professional experience in a relevant occupation

uwa.edu.au/study/m/international-development

International Relations**CAREER OPPORTUNITIES**

Diplomat, policy analyst, international policy advisor

This professionally oriented course offers you the opportunity to gain expertise in international relations, with particular focus on our dynamic Indo-Pacific and Indian Ocean regions. It prepares you for a rewarding career in foreign affairs and diplomacy, government, international and non-governmental organisations, the media and education. The course offers credited internship, research dissertation pathways and engagement in our professional networks.

MASTER'S

CRICOS CODE: 069311D

UWA COURSE CODE: 11580

COURSE TYPE: Coursework or Coursework and Dissertation

INTAKE: Semester 1, Semester 2

DURATION: 1.5-2 years full time

2021 TUITION FEE: AUD\$33,800 per year

REQUIREMENTS

To be considered for admission to this course an applicant must have—

- (1) (a) a bachelor's degree, or an equivalent qualification, as recognised by UWA; and
 - (b) the equivalent of a UWA Weighted Average Mark of at least 50 per cent; and
 - (c) successfully completed prior study in a field relevant to International Relations;
- or
- (2) completed a Graduate Certificate or Graduate Diploma in International Relations at UWA.

uwa.edu.au/study/m/international-relations

GRADUATE DIPLOMA

CRICOS CODE: 069310E

UWA COURSE CODE: 11380

INTAKE: Semester 1, Semester 2

DURATION: 1 year full time

2021 TUITION FEE: AUD\$33,800 per year

REQUIREMENTS

To be considered for admission to this course an applicant must have—

- (1) (a) a bachelor's degree, or an equivalent qualification, as recognised by UWA; and
 - (b) the equivalent of a UWA Weighted Average Mark of at least 50 per cent; and
 - (c) successfully completed prior study in a field relevant to International Relations;
- or
- (2) completed a Graduate Certificate in International Relations at UWA.

uwa.edu.au/study/gd/international-relations

GRADUATE CERTIFICATE

CRICOS CODE: 069309J

UWA COURSE CODE: 12280

INTAKE: Semester 1, Semester 2

DURATION: 0.5 years full time

2021 TUITION FEE: AUD\$16,900 full course

REQUIREMENTS

To be considered for admission to this course an applicant must have—

- (1) (a) a bachelor's degree, or an equivalent qualification, as recognised by UWA; and
- (b) the equivalent of a UWA Weighted Average Mark of at least 50 per cent.

uwa.edu.au/study/gc/international-relations

Master of International Law and Master of International Relations

CRICOS CODE: 086296A

UWA COURSE CODE: 21540

COURSE TYPE: Coursework or Coursework and Dissertation

INTAKE: Semester 1, Semester 2

DURATION: 2-2.5 years full time

2021 TUITION FEE: AUD\$37,300 per year

CAREER OPPORTUNITIES

Intelligence analyst, journalist, parliamentarian

Give your international career a boost by completing two master's degrees: one in international law and another in international relations. Topics include political economy, security and conflict, as well as international criminal and human

rights law. Elective units include studies in environmental, oil and gas and World Trade Organization law, as well as in religion, NGOs, Africa, China and US foreign policy.

MASTER OF INTERNATIONAL LAW REQUIREMENTS

To be considered for admission to this course an applicant must have—

- (1) a Juris Doctor or Bachelor of Laws, or an equivalent qualification, as recognised by UWA;
- or
- (2) (a) a bachelor's degree in a cognate area, or an equivalent qualification, as recognised by UWA; and
 - (b) the equivalent of a UWA Weighted Average Mark of at least 50 per cent;
- or
- (3) (a) a bachelor's degree, or an equivalent qualification, as recognised by UWA; and
 - (b) the equivalent of a UWA Weighted Average Mark of at least 50 per cent; and
 - (c) at least two years of relevant professional experience.

MASTER OF INTERNATIONAL RELATIONS REQUIREMENTS

To be considered for admission to this course an applicant must have—

- (1) (a) a bachelor's degree, or an equivalent qualification, as recognised by UWA; and
 - (b) the equivalent of a UWA Weighted Average Mark of at least 50 per cent; and
 - (c) successfully completed prior study in a field relevant to International Relations;
- or
- (2) completed a Graduate Certificate or Graduate Diploma in International Relations at UWA.

uwa.edu.au/study/m/international-law-and-international-relations

Strategic Communication**CAREER OPPORTUNITIES**

Media strategist, public and corporate communication specialist, strategic communication executive

Develop expertise and gain highly sought-after skills in designing and managing communication strategies, projects and campaigns across a range of media platforms and professional contexts. This course advances your capacity to succeed in a range of media and communication roles and provide effective strategy and leadership for industry, government and community.

MASTER'S**CRICOS CODE:** 083878C**UWA COURSE CODE:** 12540**COURSE TYPE:** Coursework or Coursework and Dissertation**INTAKE:** Semester 1, Semester 2**COURSE DURATION:** 1.5-2 years full time**2021 TUITION FEE:** AUD\$35,200 per year**REQUIREMENTS**

To be considered for admission to this course an applicant must have—

- (1) (a) a bachelor's degree, or an equivalent qualification, as recognised by UWA, and the equivalent of a UWA Weighted Average Mark of at least 50 per cent;

or

- (2) completed a Graduate Certificate or Graduate Diploma in Strategic Communication at UWA.

uwa.edu.au/study/m/strategic-communication

GRADUATE DIPLOMA**CRICOS CODE:** 083876E**UWA COURSE CODE:** 12340**INTAKE:** Semester 1, Semester 2**COURSE DURATION:** 1 year full time**2021 TUITION FEE:** AUD\$35,200 per year**REQUIREMENTS**

To be considered for admission to this course an applicant must have—

- (1) a bachelor's degree, or an equivalent qualification, as recognised by UWA, and the equivalent of a UWA Weighted Average Mark of at least 50 per cent;

or

- (2) completed a Graduate Certificate in Strategic Communication at UWA.

uwa.edu.au/study/gd/strategic-communication

GRADUATE CERTIFICATE**CRICOS CODE:** 083874G**UWA COURSE CODE:** 12240**INTAKE:** Semester 1, Semester 2**COURSE DURATION:** 0.5 years full time**2021 TUITION FEE:** AUD\$17,600 full course**REQUIREMENTS**

To be considered for admission to this course an applicant must have—

- (1) (a) a bachelor's degree, or an equivalent qualification, as recognised by UWA; and
(b) the equivalent of a UWA Weighted Average Mark of at least 50 per cent.

uwa.edu.au/study/gc/strategic-communication

Translation Studies

CAREER OPPORTUNITIES

Professional translator, intercultural consultant, language services manager, foreign-language copywriter

Gain world-class specialised translation training at the largest language hub in Western Australia. With the master's, you'll complete professionally endorsed (NAATI) translation training between English and one of eight Asian and European languages. Designed for graduates pursuing bilingual and multilingual careers, this course is taught by practitioners and translation researchers to help you develop a competitive edge in an increasingly globalised job market. The graduate certificate will provide you with foundational knowledge about translation theory and practice, and will develop your skills in translating.

MASTER'S**CRICOS CODE:** 079540G**UWA COURSE CODE:** 12520**COURSE TYPE:** Coursework or Coursework and Dissertation**INTAKE:** Semester 1, Semester 2**DURATION:** 1.5-2 years full time**2021 TUITION FEE:** AUD\$35,200 per year**SPECIALISATIONS**

Chinese Interpreting; Chinese; French; German; Indonesian; Italian; Japanese; Korean; Spanish

PROFESSIONAL ACCREDITATION

The Master of Translation Studies is endorsed by the National Accreditation Authority for Translators and Interpreters (NAATI), making students eligible to sit the NAATI test for Advanced Certified Translator or Certified Translator, upon completion of their master's degree, and with no other prerequisites demanded by the accreditation body. The Chinese Interpreting specialisation leads graduates to the NAATI Certified Provisional Interpreter test.

REQUIREMENTS

To be considered for admission to this course an applicant must have—

- (1) (a) a bachelor's degree, or an equivalent qualification, as recognised by UWA; and
(b) the equivalent of a UWA Weighted Average Mark of at least 65 per cent in the Level 3 units of a relevant major; and
(c) (i) demonstrated native or near-native proficiency in the chosen language specialisation;

or

- (ii) for French, Italian, German, and Spanish, B2/C1 levels of the Common European Framework of Reference for Languages; for Chinese, HSK 4 to 5; for Japanese, Level N2/ N3 at the JLPT (Japanese Language Proficiency Test); for Indonesian, Level 3 at the UKBI (UjianKemahiran Bahasa Indonesia) or Level 4 at the ISLPR (International Second Language Proficiency Ratings); and for Korean, Level 4 at the TOPIK (Test of Proficiency in Korean).

uwa.edu.au/study/m/translation-studies

GRADUATE CERTIFICATE**CRICOS CODE:** 089965M**UWA COURSE CODE:** 12220**INTAKE:** Semester 1, Semester 2**DURATION:** 0.5 years full time**2021 TUITION FEE:** AUD\$17,600 full course**SPECIALISATIONS**

Chinese; French; German; Indonesian; Italian; Japanese; Korean; Spanish

REQUIREMENTS

To be considered for admission to this course an applicant must have—

- (1) (a) a bachelor's degree, or an equivalent qualification, as recognised by UWA; and
(b) the equivalent of a UWA Weighted Average Mark of at least 65 per cent in the Level 3 units of a relevant major;
- or
- (c) a level and duration of education, professional experience, and/or demonstrable life skills considered by UWA to be sufficient to permit satisfactory completion of the course; and
- (d) (i) demonstrated native or near-native proficiency in the chosen language specialisation; or
(ii) for French, Italian, German, and Spanish, B2/C1 levels of the Common European Framework of Reference for Languages; for Chinese, HSK 4 to 5; for Japanese, Level N2/ N3 at the JLPT (Japanese Language Proficiency Test); for Indonesian, Level 3 at the UKBI (UjianKemahiran Bahasa Indonesia) or Level 4 at the ISLPR (International Second Language Proficiency Ratings); and for Korean, Level 4 at the TOPIK (Test of Proficiency in Korean).

uwa.edu.au/study/gc/translation-studies

Master of Commerce and Master of Translation Studies

CRICOS CODE: 0100157

UWA COURSE CODE: 12590

COURSE TYPE: Coursework or Coursework and Dissertation

INTAKE: Semester 1, Semester 2

DURATION: 2.5-3 years full time

2021 TUITION FEE: AUD\$37,900 per year

CAREER OPPORTUNITIES

Language services manager, intercultural business consultant, business translator

This double master's degree is the only one of its kind in Australia, and teaches complementary skills in business and translation studies. You'll complete translation training between English and one of eight Asian and European languages, alongside a commerce specialisation. The skills you develop will make you a bilingual professional employable in a broad range of national and international settings.

PROFESSIONAL ACCREDITATION

You will be eligible to sit the National Accreditation Authority of Translators and Interpreters (NAATI) test for Certified Translator or Advanced Professional Translator.

REQUIREMENTS

To be considered for admission to this course an applicant must have—

- (a) a relevant bachelor's degree, or an equivalent qualification, as recognised by UWA; and
- (b) the equivalent of a UWA weighted average mark of at least 50 per cent;
- (c) the equivalent of a UWA weighted average mark of at least 65 per cent in the Level 3 units of a relevant major; and
- (d) (i) demonstrated native or near-native proficiency in the chosen language specialisation; or
(ii) for French, Italian, German, and Spanish, B2/C1 levels of the Common European Framework of Reference for Languages; for Chinese, HSK 4 to 5; for Japanese, Level N2/N3 at the JLPT (Japanese Language Proficiency Test); for Indonesian, Level 3 at the UKBI (Ujian Kemahiran Bahasa Indonesia) or Level 4 at the ISLPR (International Second Language Proficiency Ratings); and for Korean, Level 4 at the TOPIK (Test of Proficiency in Korean).

uwa.edu.au/study/m/commerce-translation-studies

Public Policy

CAREER OPPORTUNITIES

Policy analyst, policy manager, governance manager

Are you interested in how governments can work to create a better future? A successful government must design and implement policies that will further the economic, social and legal interests of its citizens. You will be equipped with a multidisciplinary understanding of the role of government in economic activity, public administration and governance, and legal decision-making.

MASTER'S

CRICOS CODE: 093562G

UWA COURSE CODE: 42580

COURSE TYPE: Coursework or Coursework and Dissertation

INTAKE: Semester 1, Semester 2

COURSE DURATION: 1.5-2 years full time

2021 TUITION FEE: AUD\$38,600 per year

REQUIREMENTS

To be considered for admission to this course an applicant must have—

- (1) a bachelor's degree, or an equivalent qualification, as recognised by UWA, and either:
 - (a) the equivalent of a UWA Weighted Average Mark of at least 50 per cent; or
 - (b) at least two years' professional experience in a relevant occupation;
- or
- (2) completed a Graduate Certificate in Public Policy at UWA.

uwa.edu.au/study/m/public-policy

GRADUATE CERTIFICATE

CRICOS CODE: 095760G

UWA COURSE CODE: 42280

INTAKE: Semester 1, Semester 2

COURSE DURATION: 0.5 years full time

2021 TUITION FEE: AUD\$19,300 full course

REQUIREMENTS

To be considered for admission to this course an applicant must have—

- (1) a bachelor's degree, or an equivalent qualification, as recognised by UWA, and either:
 - (a) the equivalent of a UWA Weighted Average Mark of at least 50 per cent; or
 - (b) at least two years' professional experience in a relevant occupation;
- or
- (2) significant work experience, including at least five years with a material level of responsibility.

uwa.edu.au/study/gc/public-policy

Master of Social Work

CRICOS CODE: 065091K

UWA COURSE CODE: 11550

COURSE TYPE: Coursework or Coursework and Dissertation*

INTAKE: Semester 1*

DURATION: 2 years full time

2021 TUITION FEE: AUD\$32,200 per year

CAREER OPPORTUNITIES

Social worker, social policy adviser, community services officer

The Master of Social Work prepares beginning social-work practitioners for employment in local, state and international human services agencies. The Doctor of Social Work is a research-based and research-driven advanced course for qualified social workers committed to their continuing professional education.

REQUIREMENTS

To be considered for admission to this course an applicant must have—

- (1) (a) a bachelor's degree, or an equivalent qualification, as recognised by UWA; and
(b) the equivalent of a UWA grade point average of at least 5.0.

* The dissertation stream will not be available for students commencing in 2020.

study.uwa.edu.au/m/social-work

Graduate Diploma in Advanced Social Work

CRICOS CODE: 024808F

UWA COURSE CODE: 10370

INTAKE: Semester 1, Semester 2

DURATION: 1 year full time

2021 TUITION FEE: AUD\$35,200 per year

CAREER OPPORTUNITIES

Social worker, social policy adviser, community services officer

This course is open to social-work graduates with a minimum of two years' experience as a professional social worker. It involves two compulsory units and a choice from a range of other advanced social-work units, depending on availability. The course enables practising social workers to build on their knowledge of advanced social-work theory and practice, and research methods.

REQUIREMENTS

To be considered for admission to this course an applicant must have—

- (1) (a) a relevant bachelor's degree or graduate certificate¹, or an equivalent qualification, as recognised by UWA; and
- (b) at least two years of experience as a professionally qualified social worker.

¹ Relevant graduate certificate includes a Graduate Certificate in Social Work, Graduate Certificate in Child Protection Practice, and Graduate Certificate in Mental Health Practice.

uwa.edu.au/study/gd/advanced-social-work

Master of Arts (Creative Writing)

CRICOS CODE: 024827C

UWA COURSE CODE: 10710

COURSE TYPE: Thesis including Exegesis and Creative Work

INTAKE: Available throughout the year

DURATION: 2 years full time

2021 TUITION FEE: AUD\$33,800 per year

CAREER OPPORTUNITIES

Professional writer, editor, publisher

This research degree is designed for creative writers in any genre who wish to advance their academic and creative skills. It involves the development of a long-form creative project, with the support of a supervisor. Combining creative and exegetical research, this degree encourages the production of both creative practice and literary theory.

REQUIREMENTS

To be considered for admission to this course an applicant must have—

- (1) (a) a bachelor's degree with first class or upper second class honours in creative writing; or
- (b) submit and have approved by the Head of the School of Social Sciences and the Board of the Graduate Research School a folio of creative writing, at least one third of which has been published by recognised publishers, amounting to between 4,000 and 5,000 words of prose or the equivalent of poetry or drama as determined by the Head of School; and
- (2) submit and have approved by the Head of the School of Social Sciences and the Board of the Graduate Research School a 2000- to 3000-word critical essay on an aspect of the writer's craft.

uwa.edu.au/study/m/arts

Master of Science Communication

CRICOS CODE: 061841J

UWA COURSE CODE: 51580

COURSE TYPE: Coursework or Coursework and Dissertation

INTAKE: Semester 1, Semester 2

DURATION: 1.5-2 years full time

2021 TUITION FEE: AUD\$39,500 per year

CAREER OPPORTUNITIES

Communications officer, health promotion officer, marketing officer

Science communicators use their knowledge of science to help raise the level of understanding about important issues in science, bridging the gap between the scientific community and the public. This course is aimed at students who already have a background in science or communication, and who wish to learn the principles and practical skills of effective science communication.

REQUIREMENTS

To be considered for admission to this course an applicant must have—

- (1) (a) a bachelor's degree, or an equivalent qualification, as recognised by UWA; and
- (b) the equivalent of a UWA Weighted Average Mark of at least 50 per cent.

uwa.edu.au/study/m/science-communication



200+
MUSIC
PERFORMANCES
PER YEAR

IN THE
WORLD'S TOP 100
FOR PERFORMING
ARTS

(QS WUR BY SUBJECT 2020)

Music and Fine Arts

CALLAWAY MUSIC
AUDITORIUM

Realise your full creative potential with studies in Music and Fine Arts.

Graduates of the UWA Conservatorium of Music perform in every major orchestra in Australia, and as chamber musicians and soloists around the world. They are award-winning composers, creators, artists, producers and sound designers, influencing the landscape of music in Australia and globally.

At the UWA School of Design, you can work alongside award-winning practising artists to gain an advanced qualification in fine arts or curatorial studies, setting yourself up for success in the art industry.

UWA's global research collaborations and strong connections with industry leaders will provide you with a critical edge. Our established network of connections spans the creative sectors, including Perth Festival, Perth Institute of Contemporary Art, the West Australian Symphony Orchestra, WA Opera and many more. Our corporate supporters influence our courses and teaching practices to stay at the forefront of industry trends and developments. They also provide guest lectures, case studies, mentoring and placement opportunities to support you as you achieve at the highest level.

Top five reasons to study Music and Fine Arts at UWA

- Strong practical and creative course components.
- Renowned artists and musicians with extensive industry experience.
- Exhibit at the Cullity Gallery or perform on stage.
- Undertake an immersive international experience.
- Outstanding facilities: Callaway Auditorium and Eileen Joyce Studio.

“UWA truly has a great team of contemporary artists, writers and historians who are passionate and driven to tirelessly support and mentor the next generation of artists. They are always eager to pass on their knowledge and experience within the arts industry, and often go above and beyond for their students’ projects.”

SAMUEL
MASTER OF FINE ARTS

Master of Biological Arts

CRICOS CODE: 083855K

UWA COURSE CODE: 71530

COURSE TYPE: Coursework and Dissertation

INTAKE: Semester 1, Semester 2

DURATION: 1.5 years full time

2021 TUITION FEE: AUD\$41,700 per year

CAREER OPPORTUNITIES

Academic, artistic director, visual arts professional

This course is designed for experienced art practitioners, scientists or humanities scholars who wish to engage with creative bioresearch. The course focuses on recent advances in life sciences, both in theory and practice. Emphasis is placed on critical thought, ethical and cultural issues and cross-disciplinary experimentation in art and science.

REQUIREMENTS

To be considered for admission to this course an applicant must have—

- (1) (a) a Bachelor of Science, Bachelor of Arts, or Bachelor of Fine Arts, or an equivalent qualification, as recognised by UWA; and
- (b) the equivalent of a UWA Weighted Average Mark of at least 50 per cent.

uwa.edu.au/study/m/biological-arts

Master of Fine Arts

CRICOS CODE: 013801D

UWA COURSE CODE: 25740

COURSE TYPE: Research (thesis and creative)

INTAKE: Throughout the year¹

DURATION: 2 years full time

2021 TUITION FEE: AUD\$33,800 per year

CAREER OPPORTUNITIES

Arts professional, visual arts professional, arts administrator or manager

Pursue your passion with a supervised research and arts-practice experience. This specialist degree provides a high-quality academic qualification in the theory and practice of the fine arts, carries credibility both nationally and internationally, and empowers artists in their pursuit of national and international recognition. This course assumes a high level of both theoretical and practical expertise in fine arts.

REQUIREMENTS

To be considered for admission to this course an applicant must—

- (1) (a) have completed the requirements for the degree of bachelor in an appropriate subject area from this University, or equivalent as recognised by the Board; and
- (b) have completed the requirements for a qualification in art practice from a recognised tertiary institution, or be judged by the Board, having regard to the recommendation of the Dean/Head of School of Design, to have equivalent practical expertise and professional standing; and
- (c) be able to satisfy the Board that they have the general ability to complete the course and the special ability to prepare and present a thesis.

¹ By agreement with supervisor, you can commence at any time throughout the year, except in December.

uwa.edu.au/study/m/fine-arts

Master of Curatorial Studies in Fine Arts

CRICOS CODE: 077500K

UWA COURSE CODE: 25770

COURSE TYPE: Research (thesis)

INTAKE: Throughout the year¹

DURATION: 2 years full time

2021 TUITION FEE: AUD\$35,400 per year

CAREER OPPORTUNITIES

Curator – gallery or museum, arts administrator or manager, arts professional, visual arts professional

Develop your professional skills in curatorial studies. This specialist degree provides a high status and professional qualification suitable for graduates wishing to enter the museum profession in Australia or overseas as curators, exhibition organisers or researchers.

REQUIREMENTS

To be considered for admission to this course an applicant must—

- (1) (a) have completed the requirements of a bachelor's degree of this University requiring at least four years of full-time study, or the part-time equivalent, in a subject area considered by the Dean/Head of School of Design to be relevant to curatorial studies, or the equivalent of this qualification as recognised by the Board; and
- (b) be able to satisfy the Board that they have the general ability to complete the course and the special ability to prepare and present a thesis.

¹ By agreement with supervisor, you can commence at any time throughout the year, except in December.

uwa.edu.au/study/m/curatorial-studies-in-fine-arts

Master of Music

CRICOS CODE: 083361K

UWA COURSE CODE: 10720

COURSE TYPE: Research
(thesis and creative work)

INTAKE: Throughout the year¹

DURATION: 1 year full time

2021 TUITION FEE: AUD\$33,800 per year

CAREER OPPORTUNITIES

Musician, composer, academic

This specialist degree extends existing skills and experience in musical performance, composition or musicology, both as a professional-level degree and as a platform for doctoral-level study. All candidates produce independent research with the guidance of a supervisor.

SPECIALISATIONS

Orchestral Performance

You'll be required to present for examination recordings of your performance projects, a report of your performance program by your WASO Orchestral Mentor, and a thesis on a topic related to one or more aspects of your performance program.

Composition

You'll be required to present for examination a portfolio consisting of a composition or group of compositions that show(s) advanced technical accomplishment and imaginative resource, and a thesis on a topic related to one or more aspects of the portfolio.

Musicology

You'll be required to present for examination a thesis or a transcription and edition of a substantial body of music, to be accompanied by a critical commentary.

Performance

You'll be required to present for examination a recital program that demonstrates advanced artistic integrity and technical accomplishment, and a thesis on a topic related to one or more aspects of the recital.

REQUIREMENTS

To be considered for admission to this course an applicant must—

- (1) (a) have a Bachelor of Music with honours or Bachelor of Arts with honours of this University, or equivalent as recognised by the Board; and
- (b) pass a portfolio review and interview if applying for the course in Composition or Musicology;
- or
- (c) pass an audition and interview if applying for the course in Performance.
- (d) The arrangements for the portfolio

review and interview or audition, including the nature, duration and timing, are determined by the Head of the Conservatorium of Music.

- 1 By agreement with supervisor, you can commence at any time throughout the year, except in December.

uwa.edu.au/study/m/music

Doctor of Musical Arts

CRICOS CODE: 059611G

UWA COURSE CODE: 10940

COURSE TYPE: Research

INTAKE: Throughout the year¹

DURATION: 3 years full time

2021 TUITION FEE: AUD\$33,800 per year

CAREER OPPORTUNITIES

Musician, composer, academic

This course can be taken in either composition or performance, and consists of a combination of thesis and creative work. Work with world-class supervisors to prepare and present for examination either a portfolio of original compositions in a variety of genres, or two recitals showing professional skill and interpretative ability.

REQUIREMENTS

To be considered for admission to this course –

- (1) (a) in Composition, an applicant must submit a folio of original compositions, the arrangements for which are determined by the Head of the Conservatorium of Music.
- (b) in Performance, an applicant must pass an audition, the arrangements for which, including the nature, duration and timing, are determined by the Head of the Conservatorium of Music.
- (2) All applicants must undergo an interview with the Head of the Conservatorium of Music or nominee.

- 1 By agreement with supervisor, you can commence at any time throughout the year, except in December.

uwa.edu.au/study/d/musical-arts



“My study at UWA gave me the knowledge in music theory to develop my skills in composition and become the music producer I am today. I feel that my degree also prepared me for the professional music industry by giving me many rehearsals, practice and study commitments to juggle, which I have found realistic of a full-time job in music.”

ELISE

UWA GRADUATE, MULTI-INSTRUMENTALIST, COMPOSER AND MUSIC PRODUCER. KNOWN AS ELECTRONIC ARTIST 'FEELS'

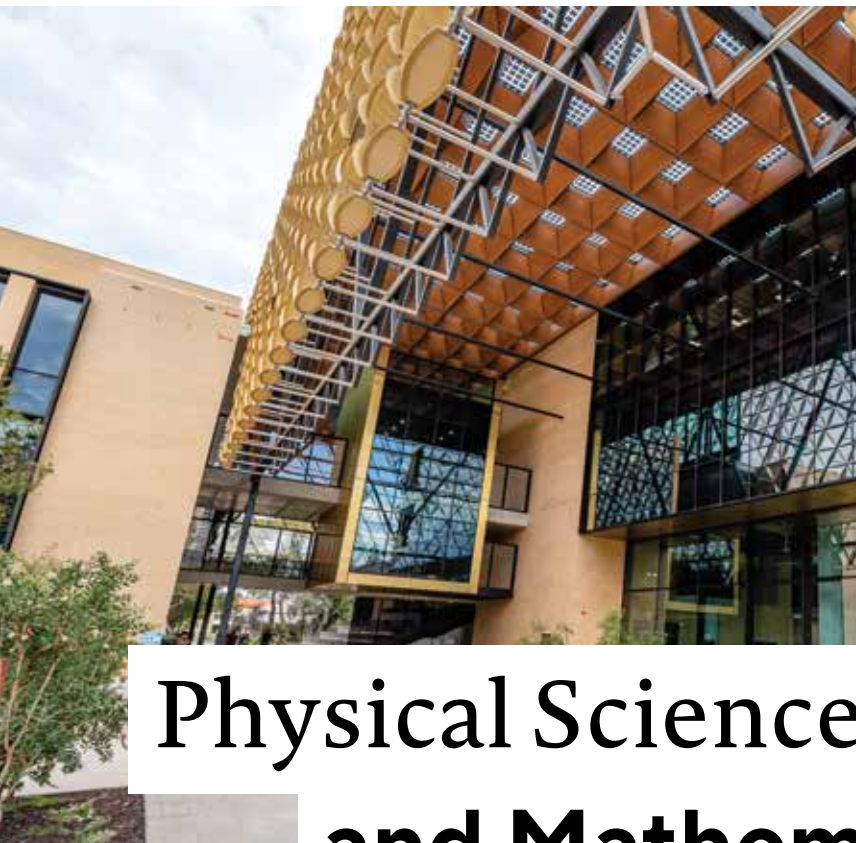

24TH
IN THE WORLD FOR
GEOLOGY

(QS 2020)

39TH
IN THE WORLD FOR
GEOPHYSICS

(QS 2020)

Physical Sciences and Mathematics

EZONE UWA

Studies in Physical Sciences aim to uncover the underlying laws of nature – often written in the language of mathematics. They encompass chemistry, physics, statistics and more.

If you're a natural problem-solver, develop your skills in this field to tackle the fast-paced challenges in today's world.

Working alongside passionate lecturers and researchers, industry partners and like-minded peers, you'll focus on the practical applications of physics, mathematics and statistics in a range of industries, including mining, engineering, quantum technology, astronomy, biotechnology, science communication, medical physics, IT and tech. You'll gain practical and theoretical expertise to develop effective and efficient analysis, visualisation, interpretation and technological skills that are increasingly in demand in many varied and rewarding career paths. Our graduates are working for leading organisations around the world, including Google, NASA, IBM and Microsoft.

Get hands-on experience with high-precision instrumentation and control, data analysis, forecasting, decision-making and detailed problem-solving, and be closely involved in developing, creating and improving our everyday lives by interpreting and applying your skills and knowledge to leading technological advances.

Top five reasons to study Physical Sciences and Mathematics at UWA

- Passionate, engaged academics, including world-renowned experts.
- Mathematics is essential in growth industries such as science, technology, engineering and finance.
- Gain skills in data analysis, forecasting, decision making and detailed problem solving.
- Benefit from our Department of Physics' century-long history and excellence in research.
- Form connections with local industry, schools, hospitals, research organisations and more

Master of Geoscience

CRICOS CODE: 074954D

UWA COURSE CODE: 72550

COURSE TYPE: Coursework or Coursework and Dissertation

INTAKE: Semester 1, Semester 2

DURATION: 2 years

2021 TUITION FEE: AUD\$41,700 per year

CAREER OPPORTUNITIES

Geologist, hydrogeologist, geological surveyor

Knowledge of past and present earth processes is fundamental for predicting future changes in environments and climate, as well as contributing to the management of vital resources. Gain high-level skills in interpretation and integration of geoscience data, applied to understand the location, origin and evolution of important resources and other geoscience problems.

REQUIREMENTS

To be considered for admission to this course an applicant must have—

- (1) (a) a bachelor's degree or an equivalent qualification, as recognised by UWA; and
- (b) the equivalent of a UWA Weighted Average Mark of at least 50 per cent; and
- (c) successfully completed prior tertiary study in geology or in a related cognate discipline, as recognised by UWA.

uwa.edu.au/study/m/geoscience

Master of Ore Deposit Geology

CRICOS CODE: 015855G

UWA COURSE CODE: 70590

COURSE TYPE: Coursework

INTAKE: Semester 1, Semester 2

DURATION: 1 year part time

2021 TUITION FEE: AUD\$41,700 per year

CAREER OPPORTUNITIES

Geologist, mining consultant, researcher

With world-class ore bodies becoming more difficult to find, there is an increasing recognition that geologists require new approaches and skills in order to discover significant deposits into the future. The Master of Ore Deposit Geology has been designed for practising geoscientists who want to gain up-to-date knowledge and skills relevant to economic geology and mineral exploration.

REQUIREMENTS

To be considered for admission to this course an applicant must have—

- (1) (a) a Bachelor of Geology or Geoscience, or an equivalent qualification, as recognised by UWA; and
 - (b) the equivalent of a UWA Weighted Average Mark of at least 50 per cent; and
 - (c) at least two years of professional experience in a relevant occupation;
- or
- (2) (a) a Bachelor of Geology or Geoscience with Honours, or an equivalent qualification, as recognised by UWA; and
 - (b) the equivalent of a UWA Weighted Average Mark of at least 50 per cent.

uwa.edu.au/study/m/ore-deposit-geology

Master of Petroleum Geoscience

CRICOS CODE: 093309J

UWA COURSE CODE: 73540

COURSE TYPE: Coursework or Coursework and Dissertation

INTAKE: Semester 1 and Semester 2

DURATION: 2 years full time

2021 TUITION FEE: AUD\$41,700 per year

CAREER OPPORTUNITIES

Geoscientist, mining consultant, geophysicist

This course will enable you to develop skills in geological and geophysical data analysis and integration of datasets related to sedimentary basin analysis and petroleum geoscience. Emphasis is placed on the development of practical skills underpinned by conceptual knowledge, and the application of both to solving problems related to basin history and petroleum exploration through coursework and research project components of the course.

REQUIREMENTS

To be considered for admission to this course an applicant must have—

- (1) (a) a Bachelor of Geology, or an equivalent qualification, as recognised by UWA; and
- (b) the equivalent of a UWA Weighted Average Mark of at least 50 per cent.

uwa.edu.au/study/m/petroleum-geoscience

Master of Hydrogeology

CRICOS CODE: 074963C

UWA COURSE CODE: 72540

COURSE TYPE: Coursework or Coursework and Dissertation

INTAKE: Semester 1 and Semester 2

DURATION: 1.5–2 years

2021 TUITION FEE: AUD\$41,700 per year

CAREER OPPORTUNITIES

Hydrogeologist, environmental consultant, researcher

Hydrogeology deals with the distribution and flow of groundwater beneath Earth's surface and the interaction of groundwater with the atmosphere, biosphere and Earth's crust via chemical, physical and biological processes in groundwater systems. This course will develop your understanding of these complex and dynamic processes, and the impacts of human activity and environmental change on groundwater systems.

REQUIREMENTS

To be considered for admission to this course an applicant must have—

- (1) (a) a bachelor's degree, or an equivalent qualification, as recognised by UWA; and
- (b) the equivalent of a UWA Weighted Average Mark of at least 50 per cent; and
- (c) successfully completed prior tertiary study in geology, environmental engineering, environmental science (including units in hydrology or equivalent), or hydrogeology or in a related cognate discipline, as recognised by UWA.

uwa.edu.au/study/m/hydrogeology

Master of Physics

CRICOS CODE: 077499J

UWA COURSE CODE: 53560

COURSE TYPE: Coursework and Dissertation

INTAKE: Semester 1 and Semester 2

DURATION: 1.5–2 years full time

2021 TUITION FEE: AUD\$41,700 per year

CAREER OPPORTUNITIES

Medical physicist, research scientist, educator

The Master of Physics is about understanding the world around us at its most fundamental level. The knowledge generated through the study of physics is also the driving force behind most new technologies, from radars to lasers, from transistors to quantum computers, and from electron microscopes to advanced medical imaging scanners.

PROFESSIONAL ACCREDITATION

The Master of Physics (Medical Physics) is accredited by The Australasian College of Physical Scientists & Engineers in Medicine (ACPSEM).

REQUIREMENTS

To be considered for admission to this course an applicant must have—

- (1) (a) (i) a bachelor's degree in physics, or an equivalent qualification, as recognised by UWA; and
 - (ii) the equivalent of a UWA Weighted Average Mark of at least 65 per cent;
- or
- (b) an honours degree in physics, or an equivalent qualification, as recognised by UWA.

uwa.edu.au/study/m/physics

Master of Ocean Leadership

CRICOS CODE: 096270F

UWA COURSE CODE: 62540

COURSE TYPE: Coursework

INTAKE: Semester 1 and Semester 2

DURATION: 1.5–2 years full time

2021 TUITION FEE: AUD\$42,200 per year

CAREER OPPORTUNITIES

Marine researcher, renewable energy developer, marine conservationist, government officer, professional in offshore oil and gas, not-for-profit and aquaculture industries

The Master of Ocean Leadership develops your ocean-related leadership skills and expertise across marine science, engineering, law, resource economics and environmental management. This will enable you to strategically manage human challenges in ocean systems and to implement solutions for the future of our coasts and seas.

REQUIREMENTS

To be considered for admission to this course an applicant must have—

- (1) (a) a bachelor's degree, or an equivalent qualification, as recognised by UWA; and
- (b) the equivalent of a UWA Weighted Average Mark of at least 50 per cent.

uwa.edu.au/study/m/ocean-leadership

Master of Science Communication

CRICOS CODE: 061841J

UWA COURSE CODE: 51580

COURSE TYPE: Coursework or Coursework and Dissertation

INTAKE: Semester 1 and Semester 2

DURATION: 1.5–2 years full time

2021 TUITION FEE: AUD\$39,500 per year

CAREER OPPORTUNITIES

Communications officer, health promotion officer, marketing officer

Science communicators use their knowledge of science to help raise the level of understanding about important issues in science, bridging the gap between the scientific community and the public. This course is aimed at students who already have a background in science or communication and who wish to learn the principles and practical skills of effective science communication.

REQUIREMENTS

To be considered for admission to this course an applicant must have—

- (1) (a) a bachelor's degree, or an equivalent qualification, as recognised by UWA; and
- (b) the equivalent of a UWA Weighted Average Mark of at least 50 per cent; and
- (c) successfully completed prior tertiary study in science communication or in a related cognate discipline as recognised by UWA.

uwa.edu.au/study/m/science-communication

Master of Science

CRICOS CODE: 058945E

UWA COURSE CODE: 70630

COURSE TYPE: Thesis and Coursework

INTAKE: Semester 1, Semester 2

DURATION: 1 year full time

2021 TUITION FEE: AUD\$40,100 per year

CAREER OPPORTUNITIES

Academic, university lecturer, scientist

The Master of Science is a research degree allowing you to gain advanced knowledge in your chosen area of study: Agriculture and Environment; Biological Sciences; Earth Sciences; Human Sciences; Molecular Sciences; or Psychological Science. You'll gain advanced understanding and skills in your chosen area of study through undertaking a supervised research project and coursework units that include a literature review/proposal unit and an advanced coursework unit.

REQUIREMENTS

To be considered for admission to this course an applicant must have—

- (1) (a) a Bachelor of Science with at least upper second class honours (2A), or an equivalent qualification, as recognised by UWA; and
- (b) a written agreement by a suitable research supervisor.

uwa.edu.au/study/m/science

Master of Data Science

CRICOS CODE: 093310E

UWA COURSE CODE: 62530

COURSE TYPE: Coursework or Coursework and Dissertation

INTAKE: Semester 1, Semester 2

DURATION: 1.5–2 years full time

2021 TUITION FEE: AUD\$40,700 per year

CAREER OPPORTUNITIES

Intelligence analyst, statistician, management consultant, market research analyst

In this course you'll gain the in-demand knowledge and practical skills to understand and apply appropriate analytical methodologies to transform the way an organisation achieves its goals and objectives, to deal effectively with large data management tasks, to master the statistical and machine learning foundations on which data analytics is built, and to evaluate and communicate the effectiveness of new technologies.

REQUIREMENTS

To be considered for admission to this course an applicant must have—

- (1) (a) a bachelor's degree, or an equivalent qualification, as recognised by UWA; and
- (b) the equivalent of a UWA Weighted Average Mark of at least 65 per cent; and
- (c) completed Mathematics Applications ATAR, or equivalent, as recognised by UWA.

uwa.edu.au/study/m/data-science

Research at UWA

Studying research at UWA is an exciting journey of discovery, where you'll work at the ever-shifting boundary between the known and the unknown. Students with a research qualification from UWA have demonstrated they are world-class researchers, and our graduates become leaders in a wide range of industries throughout the world.

At UWA, our emphasis on academic curiosity sets us apart from other universities. Located in the time zone with the largest proportion of the world's population, UWA has built strong collaborative links with other universities, research institutes, businesses and governments all over the world.

UWA is home to two Nobel Prize for Medicine Laureates - Professors Barry Marshall and Robin Warren. Fields Medalist, Professor Akshay Venkatesh, is also an alumnus of UWA. The University also hosts seven of the world's Highly Cited Researchers and more than 60 academics across all of Australia's learned academies. Our Humanities, Economics, Law and Social Sciences programs have fostered a Prime Minister and state premiers, as well as many other leaders in wide range of contexts in Australia and many other countries.

- We run more than 75 research and training centres across the country
- UWA commands 80 per cent of university research funding in WA
- Our graduates are estimated to have contributed \$60 billion to WA's economy by 2050

uwa.edu.au/study/research

“I chose UWA because of the potential to work with industry partners and build those connections. Working with industry means I can see my research be put into action to solve real-world problems.”

GRACE

PHD CANDIDATE (ENVIRONMENTAL SCIENCE)

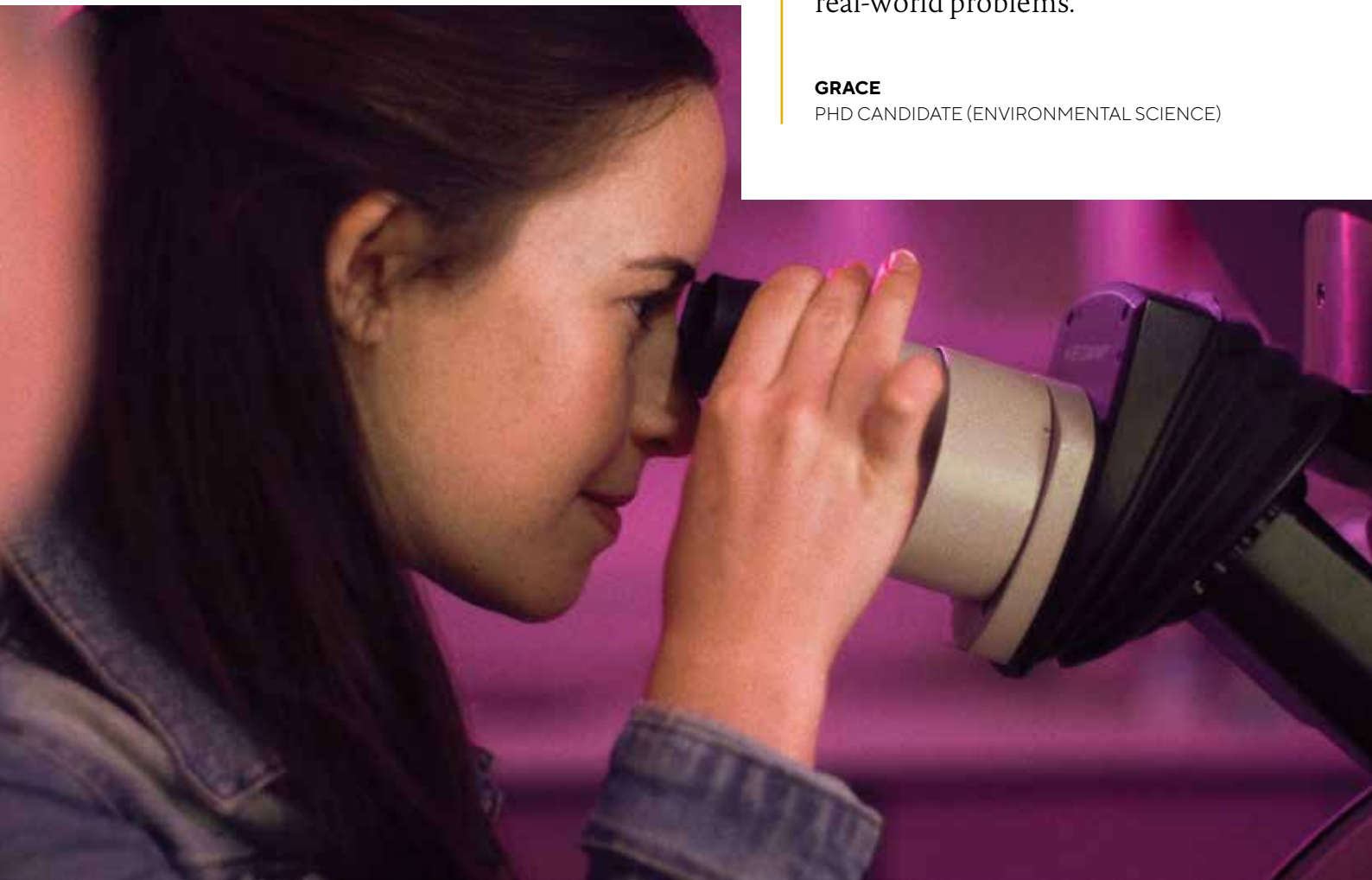

Research degrees

A postgraduate research degree provides you with a unique opportunity to follow your interest in an area of research. Through the research process you'll extend your understanding of a subject area and develop advanced analytical and project management skills as well as the ability to work independently.

Doctor of Philosophy (PhD)

UWA COURSE CODE: 00810

INTAKE: Throughout the year

DURATION: 4 years full time

The PhD is a program of independent, supervised research that is assessed solely on the basis of a thesis, sometimes including a creative work component that is examined externally. The work presented for a PhD must be a substantial and original contribution to scholarship, demonstrating mastery of the subject of interest as well as an advance in that field of knowledge.

uwa.edu.au/study/d/philosophy

Master of Philosophy (MPhil)

UWA COURSE CODE: 00710

INTAKE: Throughout the year

DURATION: 2 years full time

The MPhil is a program of independent, supervised research that can be taken in any discipline for which appropriate supervision and resourcing are available and is assessed solely on the basis of a thesis. It mirrors the structure and breadth of the Doctor of Philosophy.

uwa.edu.au/study/m/philosophy

PhD/MPhil Admission Requirements

Approval for admission to a PhD/MPhil requires an applicant to demonstrate that they have sufficient background and experience in independent supervised research to successfully complete the course, and for the University to ensure that appropriate supervision and resourcing are available. Applicants are required to demonstrate that they have met the requirements of the University Policy on Adequate Research Preparation

(governance.uwa.edu.au/policies/adequate-research-preparation) and any other requirements for admission of the University, and

(a) have a bachelor's degree of this University or equivalent qualification;

or

- (b) (i) have previously undertaken work, of a sufficiently high standard, towards a higher degree by research in this or another approved institution but not have submitted it for any degree; and
- (ii) have completed an appropriate PhD/MPhil research proposal. A student who wishes to undertake a PhD/MPhil in the field of creative writing must, in addition, submit a substantial folio of published creative work, normally in the form of one or more books. Prior to enrolment, all applicants are required to demonstrate that they have met the University's English language requirements (study.uwa.edu.au/pg/english-language-requirements).

Master of Research (MRes)

UWA COURSE CODE: 00720

INTAKE: January

DURATION: 2 years full time¹

The MRes is designed to broaden options for honours students who wish to expand their research output, but have been unsure about transitioning straight from honours to PhD. The first year of the course comprises the honours year, and students who are admitted to the MRes proceed directly from the honours year into the second year of the MRes.

uwa.edu.au/study/m/research

Admission Requirements

By completing the requirements of an end-on honours degree at UWA or another recognised Australian tertiary institution, with a weighted average mark of at least 70 per cent, but not had the degree conferred.

¹ One year if honours is completed

English language requirements

QUALIFICATION EQUIVALENTS	UWA REQUIREMENTS
ALL INDIA EXAMINATION (CBSE) OR INDIAN SCHOOL CERTIFICATE (CISCE)	English language components with a minimum grade B2 (CBSE) or 60 per cent (CISCE)
AUSTRALIAN YEAR 12	A pass in acceptable English/English Literature subject
FOUNDATION PROGRAMS – GO8 UNIVERSITIES	An appropriate pass in the English paper of a Go8 foundation program
GCE A LEVEL	Minimum grade in E in English Language, English Literature or English Language and Literature
GCE AS LEVEL (GENERAL PAPER)	Minimum grade C awarded by CIE
GCE A LEVEL (SINGAPORE-CAMBRIDGE)	Minimum grade E in Knowledge and Inquiry Minimum grade C in General Paper
GCE O LEVEL (GCSE AND IGCSE)	Minimum grade C, C6 or 4 in English, English Language, English (First Language) or English Literature Minimum grade A or 7 in IGCSE English as a Second Language, with grade one (1) in Oral/Aural Communication
GERMAN ABITUR	Minimum grade 3, in conjunction with a minimum grade B in DAAD (German Academic Exchange Service) Certificate of Language Proficiency test
HONG KONG DIPLOMA OF SECONDARY EDUCATION (HKDSE)	Core English Language, minimum level 4 Literature in English elective, minimum level 3
IELTS (ACADEMIC)	Overall minimum score of 6.5, no band lower than 6.0
INTERNATIONAL BACCALAUREATE DIPLOMA (IB)	English A1 at HL or SL, minimum score 4 English A2 at HL or SL, minimum score 4 English B at HL, minimum score 5
NORWEGIAN VITNEMAL	Minimum grade 4 in the English component
PEARSONS TEST OF ENGLISH (PTE) (ACADEMIC)	An overall score of 64 with a minimum score of 59 in the speaking and writing sections, and no less than 54 in the other sections
TOEFL	Internet-based TOEFL (iBT): an overall score of 82 or above with a minimum score of 22 in writing, 18 in reading, 20 in speaking and 20 in listening
US HIGH SCHOOL DIPLOMA	Year 12 English Paper grade of B or higher
ACT	English section grade of 25
SAT	Evidence-based Reading and Writing section grade of 600

For a full list of the University's English language requirements, refer to study.uwa.edu.au/elc. Results are valid for two years only. A higher level of English is required for some courses.

Help with English language skills

UWA Centre for English Language Teaching (UWA CELT)

UWA CELT offers accredited English Language Intensive Courses for Overseas Students (ELICOS) programs in General English and English for Academic Purposes, as well as preparation for IELTS as an internationally recognised examination.



Academic English and Study Skills Bridging Course (Bridging Course)

The Bridging Course has been designed for international students who wish to study at UWA but do not have the University's required level of English proficiency. The course is also suitable for students with unconditional entry into UWA who would like to further develop their language ability, study and research skills, and confidence before commencing tertiary study.

A 70 per cent pass in the Bridging Course meets the University's English language requirement for most undergraduate and postgraduate courses, although some postgraduate courses have a higher English language requirement¹.

celt.uwa.edu.au | +61 8 6488 3539

REQUIREMENTS	20-WEEK PROGRAM	10-WEEK PROGRAM
IELTS (ACADEMIC)	5.5 with no band score below 5.0	6.0 with no band score below 5.5
INTERNET-BASED TOEFL	Overall 58 (minimum 18 in writing, 16 in speaking and 12 in listening and reading)	Overall 70 (minimum 20 in writing, 19 in speaking, 17 in listening and 14 in reading)
CAMBRIDGE FIRST CERTIFICATE IN ENGLISH	Minimum score of 60 and borderline for each skill	Minimum score of 75 and good for each skill
PEARSON TEST OF ENGLISH (ACADEMIC)	Overall score of 49 with no individual score below 42	Overall score of 54 with no individual score below 54
UWA CELT GENERAL ENGLISH	Upper-intermediate with a minimum of 70 per cent (no individual skill below 60 per cent)	Pre-advanced with a minimum of 69 per cent (no individual skill below 65 per cent)
UWA CELT ENGLISH FOR ACADEMIC PURPOSES	Upper-intermediate with a minimum of 70 per cent (no individual skill below 60 per cent) Minimum of 60 per cent (no individual skill below 55 per cent)	Minimum of 65 per cent (no individual skill below 60 per cent)
WACE EALD Stage 3 (English as an Additional Language or Dialect)	Overall scaled score of 35 - 39.9	Overall scaled score of 40 - 49.9

¹ If entry requirements for tertiary courses are higher than 6.5 and nothing below 6.0, then entry into the 10-week Bridging Course will be no less than 0.5 lower for each individual band and for the overall score. Please refer to the UWA CELT website for further information: celt.uwa.edu.au/courses/pathways.



How to apply – Postgraduate Coursework

1 Choose your course

Choose your preferred postgraduate course from this course guide or at uwa.edu.au/study and check that you satisfy your chosen course's admission requirements.

2 Apply Online

To start your application, visit uwa.edu.au/study and click on the 'Login' button on the top right-hand corner of the page. If it's your first time applying to UWA, create a profile by selecting the 'sign up' tab. Once you've signed up, submit all required documentation in digital format or submit your application through a UWA overseas representative in your country. A complete list of representatives can be found at uwa.edu.au/study/agents.

3 Track your application

After you have submitted your application you can track its progress via the UWA Apply portal. You can also upload any additional documents we need.

4 We'll send you a letter of offer

We'll send you an email to notify you of the outcome of your application. If your application is successful, you will receive an offer letter or a conditional offer letter if more steps are required via email.

5 Accept your offer

When you receive your offer letter email, click the 'accept' button to be taken to UWA Accept, where you can accept your offer. Log in with the account you used to apply (UWA Apply portal) and you will see your offer.

You may be required to submit scans or clear photographs of any requested documents, agree to the terms and conditions of studying at UWA and then make your first payment.

6 Pre-enrolment information

When the University confirms all submitted documents are correct, you have met the English language requirements for your course and your first payment has been received, you will be issued a Confirmation of Enrolment (CoE) package that contains a letter of welcome including links to our pre-departure and on-campus accommodation guides and a Confirmation of Enrolment.

7 Enrol online

You can now enrol in your course at uwa.edu.au/unistart/enrol.

8 Flights and visa

You are required to make your own travel and student visa arrangements. UWA's overseas representatives can help with these arrangements if you need any additional advice or assistance. In some countries, student visas can be obtained electronically. Visit homeaffairs.gov.au

We're here to help.

If you're unsure if your results qualify you for entry, or you would like more details on how to apply, contact our Future Students Centre to discuss your options. Call us on +61 8 6488 1000, or visit ask.uwa.edu.au.



Scholarships available to international students

We offer a range of UWA-funded and other scholarships to international students from across the globe.

You might want to consider applying for one of these, which encourage you to pursue excellence, during your time in Perth or at our regional campus in Albany.

Below are just a few of the scholarships on offer:

UWA Global Excellence Scholarship

If you're a high-achieving student from an eligible country and you're applying for an undergraduate or postgraduate degree at UWA, you could be awarded one of our Global Excellence Scholarships. The scholarship offers an annual tuition fee discount and eligible students will be automatically offered the scholarship in their offer letter from UWA. This means you do not need to submit a separate application for this scholarship. Find out more: uwa.edu.au/study/global-excellence-scholarship

UWA Global Sporting Excellence Scholarship

Got an aptitude for sports? UWA's Global Sporting Excellence Scholarship is awarded to high-performing athletes, coaches and officials who are from an eligible country and commencing a course in which this scholarship is available. Find out more: uwa.edu.au/study/global-sporting-excellence-scholarship

Destination Australia Scholarships

A total of 16 scholarships valued at \$15,000 per student per year will be made available from 2021 to students who wish to study at the UWA Albany campus. The generous allocation of funds per annum provides the possibility for students to either pay for their courses up front or pay rent and living expenses – or maybe a combination of both. Find out more: education.gov.au/destination-australia

You can find out more about our UWA-funded scholarships at [uwa.edu.au/](https://uwa.edu.au/study/international-students/fees-and-scholarships/uwa-funded-scholarships)

[study/international-students/fees-and-scholarships/uwa-funded-scholarships](https://uwa.edu.au/study/international-students/fees-and-scholarships/uwa-funded-scholarships)

How to apply – Postgraduate Research

1 Expression of Interest for a Higher Degree by Research at UWA

Contact the Higher Degree by Research (HDR) Support Team in the most appropriate faculty to complete an Expression of Interest. This will help identify potential supervisors and assess your eligibility for the research degrees on offer at UWA.

Schools of Arts, Business, Law and Education

Email: hdr-fable@uwa.edu.au

Schools of Engineering and Mathematical Sciences

Email: hdr-ems@uwa.edu.au

Schools of Health and Medical Sciences

Email: hdr-hms@uwa.edu.au

Schools of Science

Email: hdr-science@uwa.edu.au

2 Applying for a Higher Degree by Research

Once a potential supervisor in your area of interest is identified, information to lodge a formal application will be provided. Applications for Higher Degree by Research courses are open all year round, except for the Master of Research and combined Doctor of Philosophy and master's courses.

Scholarship applicants will be required to go through a different process, which includes specific deadlines. Contact the relevant HDR support team to enquire further.

3 Pre-enrolment information

For Higher Degree by Research students, pre-departure information is available on the letter of offer and a Confirmation of Enrolment (CoE) will be issued when all submitted documents are correct and the English Language Requirements are met.

4 Flights and visa

You are required to make your own travel and student visa arrangements. UWA's overseas representatives can help with these arrangements if you need any additional advice or assistance. In some countries, student visas can be obtained electronically. Visit homeaffairs.gov.au

We're here to help

If you have any questions or need help applying contact your HDR support team.

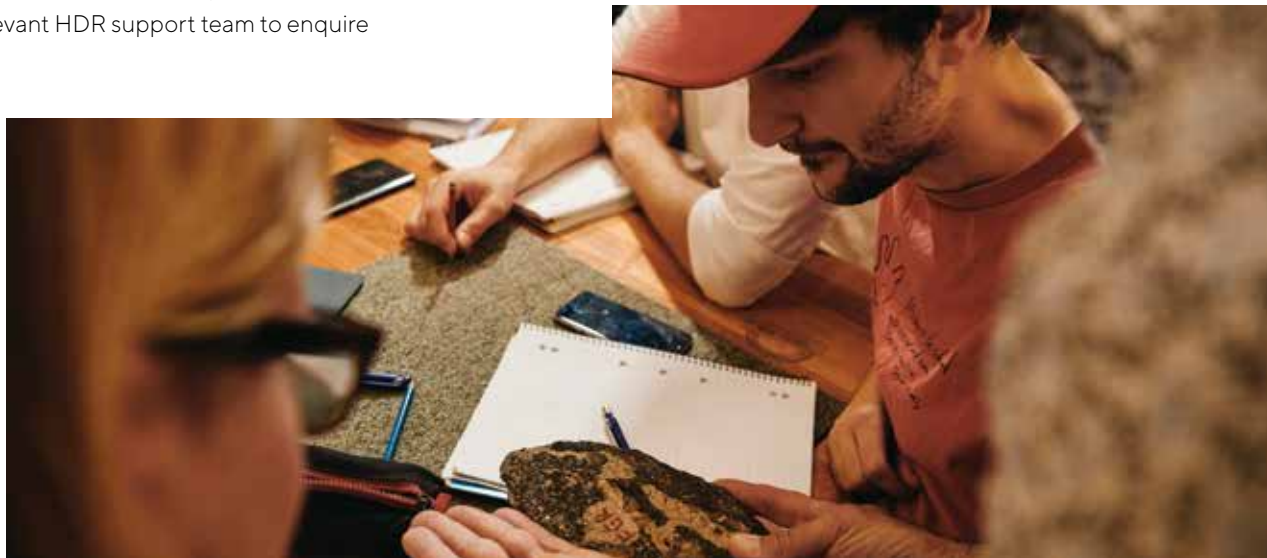

Postgraduate Research Scholarships

UWA offers a wide range of prestigious postgraduate research scholarships. Some of our prestigious scholarships include:

UWA International Fee Scholarships and University Postgraduate Awards

Awarded to top quality international postgraduate students to support Australia's research effort. Successful applicants can expect to become members of a research team working under the direction of senior researchers and in an area which has attracted external resources. Funded by UWA, these scholarships cover International Tuition Fees for up to four (4) years, Overseas Student Health Cover (OSHC) for the award holder and their dependents and provide a living allowance valued at AUD\$30,000 per annum.

Forrest Research Foundation PhD Scholarships

Awarded to outstanding students who wish to undertake high quality research and enrol in a Doctor of Philosophy (PhD) at a Western Australian university. All Forrest Scholars will receive a package which includes a tuition fee scholarship, OSHC for the award holder and their dependents, a stipend of AUD\$30,000 per annum, research and travel allowance of AUD\$13,000 and accommodation at Forrest Hall.

Dean's Excellence in Science PhD Scholarships

Awarded to academically outstanding international and domestic students wishing to undertake a research doctorate (PhD) in the Faculty of Science. All Dean's Excellence in Science PhD Scholars will receive a scholarship package which includes a living allowance (stipend) valued at AUD\$40,000 per annum; a research travel/conference allowance of AUD\$5,000 per annum; a research operating and submission costs allowance of AUD\$5,000 per annum; Overseas Student Health Cover; and tuition fees.

Dean's Excellence in Arts, Business, Law and Education PhD Scholarships

Awarded to academically outstanding international and domestic students wishing to undertake a research doctorate (PhD) in the Faculty of Arts, Business, Law and Education (FABLE). All Dean's Excellence in Arts, Business, Law and Education PhD Scholars will receive a scholarship package which includes a living allowance (stipend) valued at AUD\$33,000 per annum; Overseas Student single Health Cover; and tuition fees.

For the latest scholarships visit uwa.edu.au/study/research/research-scholarships.

Money matters

Compared to other major cities around the world, living and studying in Perth is a smart decision for international students.

One of Australia's most affordable capital cities

Working in Australia as an international student

Under the terms of a student visa, once you have commenced your course as an international student, you can work up to 40 hours per fortnight while your course is in session and unlimited hours during scheduled course breaks.

homeaffairs.gov.au

40 per cent discount on public transport

As an international student in Perth, you receive a Western Australian Government-sponsored 40 per cent discount on all public transport. Free buses operate around the Perth CBD and, on average, public transport costs AUD\$30–\$60 per week.

Cost of living

The annual cost of living in Perth depends on your lifestyle and the type of accommodation you choose; however, AUD\$450–\$600 per week is generally sufficient for most single students to live comfortably (this does not include tuition fees or medical cover). Consider extra funds to cover various items such as airfares and textbooks. There may also be ancillary fees applicable to your course.

uwa.edu.au/study/student-life/cost-of-living

- Phone and internet: AUD\$15–\$30 per week
- Car (after purchase): AUD\$150–\$260 per week
- Entertainment: AUD\$80–\$150 per week
- Groceries and eating out: AUD\$140–\$280 per week

Source: Education and Living Costs in Australia, Australian Government website: studyinaustralia.gov.au/english/live-in-australia/living-costs

Student Services and Amenities Fee (SSAF)

The UWA Student Services and Amenities Fee is a compulsory fee that directly benefits all UWA students. The fee is used to develop and provide a range of recreational facilities together with social, education and representation activities and services.

uwa.edu.au/students/my-course/fees-and-payments/ssaf

Overseas Student Health Cover (OSHC)

The Department of Immigration and Border Protection requires international students applying for a student visa to have Overseas Student Health Cover for the entire duration of their student visa. This is not applicable to students from Norway, Sweden and Belgium, who are covered under a separate arrangement.

OSHC is offered by a number of providers. You may obtain OSHC from the provider of your choice.

uwa.edu.au/students/campus-life/international-student-essentials/overseas-student-health-cover

The University of Western Australia has a 'preferred provider' agreement with Allianz Global Assistance. On acceptance and payment of your offer, UWA will arrange health cover with Allianz Global Assistance for the duration of your student visa. For information on the University's agreement with Allianz Global Assistance, refer to uwa.edu.au/students/campus-life/international-student-essentials/overseas-student-health-cover.

Students who take the OSHC policy with UWA will automatically receive support through the Sonder App. Sonder Australia provides access to a student safety network, which can provide 24/7 in-person critical incident assistance when required.

allianzassistancehealth.com.au/en/sonder/

Index

COURSE	DURATION	IELTS (MINIMUM - NO BAND BELOW)	INTAKE	STUDY MODE	UWA COURSE CODE	CRICOS CODE	TUITION FEE AUD\$	PAGE
AGRICULTURE, ENVIRONMENTAL AND BIOLOGICAL SCIENCES								
Agricultural Economics, Master of	1.5-2 years	6.5 - no band less than 6.0	Semester 1, Semester 2	Coursework	73530	089266E	\$41,700	21
Agricultural Science, Master of	1.5-2 years	6.5 - no band less than 6.0	Semester 1, Semester 2	Coursework or Coursework and Dissertation	72510	074945E	\$41,700	21
Biological Arts, Master of	1.5-2 years	6.5 - no band less than 6.0	Semester 1, Semester 2	Coursework and Dissertation	71530	083855K	\$41,700	21
Biological Science, Master of	1.5-2 years	6.5 - no band less than 6.0	Semester 1, Semester 2	Coursework or Coursework and Dissertation	72520	074948B	\$41,700	21
Biotechnology, Master of	1.5-2 years	6.5 - no band less than 6.0	Semester 1, Semester 2	Coursework or Coursework and Dissertation	71580	083859F	\$41,700	22
Environmental Science, Master of	1.5-2 years	6.5 - no band less than 6.0	Semester 1, Semester 2	Coursework or Coursework and Dissertation	72530	074951G	\$40,700	22
Geoscience, Master of	2 years	6.5 - no band less than 6.0	Semester 1, Semester 2	Coursework or Coursework and Dissertation	72550	074954D	\$41,700	22
Hydrogeology, Master of	1.5-2 years	6.5 - no band less than 6.0	Semester 1, Semester 2	Coursework or Coursework and Dissertation	72540	074963C	\$41,700	22
Ocean Leadership, Master of	2 years	6.5 - no band less than 6.0	Semester 1, Semester 2	Coursework	62540	096270F	\$42,200	23
Ore Deposit Geology, Master of	1 year	6.5 - no band less than 6.0	Semester 1, Semester 2	Coursework	70590	015855G	\$41,700	23
Petroleum Geoscience, Master of	2 years	6.5 - no band less than 6.0	Semester 1, Semester 2	Coursework or Coursework and Dissertation	73540	093309J	\$41,700	23
Science, Master of	1 year	6.5 - no band less than 6.0	Semester 1, Semester 2	Thesis and Coursework	70630	058945E	\$40,100	23
Science Communication, Master of	1.5-2 years	6.5 - no band less than 6.0	Semester 1, Semester 2	Coursework or Coursework and Dissertation	51580	061841J	\$39,500	24
ARCHITECTURE, DESIGN AND PLANNING								
Architecture, Master of	2 years (for students with an architectural background)	6.5 - no band less than 6.0	Semester 1, Semester 2	Coursework or Coursework and Dissertation	25520	084738G	\$37,400	27
Building Information Modelling, Master of	1 year	6.5 - no band less than 6.0	Semester 1, Semester 2	Coursework	25540	094494F	\$36,800	27
Building Information Modelling, Graduate Diploma in	0.5 years	6.5 - no band less than 6.0	Semester 1, Semester 2		25340	102292A	\$18,700	27
Landscape Architecture, Master of	2 years (for students with a landscape architecture background)	6.5 - no band less than 6.0	Semester 1, Semester 2	Coursework or Coursework and Dissertation	25550	084739F	\$36,800	27
Urban Design, Master of	2 years	6.5 - no band less than 6.0	Semester 1, Semester 2	Coursework or Coursework and Dissertation	25530	074757J	\$36,800	28
Urban Design, Graduate Diploma in	1 year	6.5 - no band less than 6.0	Semester 1, Semester 2		25310	058210M	\$38,800	28
Urban Design, Graduate Certificate in	0.5 years	6.5 - no band less than 6.0	Semester 1, Semester 2		25210	058209D	\$18,400	28

COURSE	DURATION	IELTS (MINIMUM - NO BAND BELOW)	INTAKE	STUDY MODE	UWA COURSE CODE	CRICOS CODE	TUITION FEE AUD\$	PAGE
Urban and Regional Planning, Master of	1.5 years	6.5 - no band less than 6.0	Semester 1, Semester 2	Coursework or Coursework and Dissertation	72560	074960F	\$41,700	28
BUSINESS AND COMMERCE								
Applied Finance, Master of	1.5 years	6.5 - no band less than 6.0	Semester 1, Semester 2	Coursework	42560	083270B	\$42,300	31
Finance, Graduate Certificate in	0.5 months	6.5 - no band less than 6.0	Semester 1, Semester 2		41250	097870G	\$21,100	31
Business, Graduate Certificate in	0.5 years	6.5 - no band less than 6.0	Trimester 1, Trimester 2, Trimester 3		41210	089264G	\$25,000	31
Business Administration (Flexible), Master of	16 months	7.0 - no band below 6.5	Trimester 1, Trimester 2, Trimester 3	Coursework	42520	046894K	\$50,000	31
Business Administration (Intensive), Master of	1 year	7.0 - no band below 6.5	Trimester 1	Coursework and Dissertation	43520	081415F	\$41,400	32
Business Analytics, Master of	1.5 years	6.5 - no band less than 6.0	Semester 1, Semester 2	Coursework	42630	0101328	\$40,100	32
Business Information and Logistics Management, Master of	1.5 years	6.5 - no band less than 6.0	Semester 1, Semester 2	Coursework	41670	088240A	\$40,700	32
Business Psychology, Master of	2 years	6.5 - no band less than 6.0	Semester 1, Semester 2	Coursework	73550	093572E	\$39,500	32
Commerce, Master of	1.5 years	6.5 - no band less than 6.0	Semester 1, Semester 2	Coursework	41680	083272M	\$40,700	33
Commerce, Graduate Certificate in	0.5 years	6.5 - no band less than 6.0	Semester 1, Semester 2		41280	089265F	\$20,100	33
Commerce, Master of, and Translation Studies, Master of	2.5-3 years	6.5 - no band less than 6.0	Semester 1, Semester 2	Coursework or Coursework and Dissertation	12590	100157	\$37,900	33
Economics, Master of	1.5 years	6.5 - no band less than 6.0	Semester 1, Semester 2	Master's by Coursework or Coursework and Dissertation	42620	003091A	\$40,100	33
Human Resources and Employment Relations, Master of	1.5 years	6.5 - no band less than 6.0	Semester 1, Semester 2	Coursework	41660	083269F	\$40,100	34
Industrial and Organisational Psychology, Master of	2 years	7.0 - no band below 7.0	Semester 1	Coursework and Dissertation	53580	077549D	\$39,500	34
Industrial and Organisational Psychology, Master of, and Philosophy, Doctor of	4 years	7.0 - no band below 7.0	Semester 1	Thesis and Coursework	01880/54580	077709D	\$47,300	34
Marketing, Master of	1.5 years	6.5 - no band less than 6.0	Semester 1, Semester 2	Coursework	41690	083273K	\$40,100	35
Professional Accounting, Master of	1.5 years	6.5 - no band less than 6.0	Semester 1, Semester 2	Coursework	40610	083274J	\$44,000	35
Public Policy, Master of	1.5 years	6.5 - no band less than 6.0	Semester 2	Coursework or Coursework and Dissertation	42580	093562G	\$38,600	35
Strategic Communication, Master of	13 months	6.5 - no band less than 6.0	Semester 1, Semester 2	Coursework or Coursework and Dissertation	12540	083878C	\$35,200	35
Strategic Communication, Graduate Diploma in	1 year	6.5 - no band less than 6.0	Semester 1, Semester 2		12340	083876E	\$35,200	36
Strategic Communication, Graduate Certificate in	0.5 years	6.5 - no band less than 6.0	Semester 1, Semester 2		12240	083874G	\$17,600	36

COURSE	DURATION	IELTS (MINIMUM - NO BAND BELOW)	INTAKE	STUDY MODE	UWA COURSE CODE	CRICOS CODE	TUITION FEE AUD\$	PAGE
LAW								
Business Administration, Master of, and Laws, Master of	2 years	7.0 – no band below 6.5	Semester 1, Semester 2	Coursework	43530	088010D	\$52,000	39
Commercial and Resources Law, Master of	1 year	7.0 – no band below 6.5	Semester 1, Semester 2	Coursework	20560	047155D	\$39,500	39
International Law, Master of	1 year	7.0 – no band below 6.5	Semester 1, Semester 2	Coursework	21520	083868E	\$39,500	39
International Law, Graduate Diploma in	0.5 years	7.0 – no band below 6.5	Semester 1		21320	083851C	\$19,800	39
International Law, Master of, and International Relations, Master of	2-2.5 years	7.0 – no band below 6.5	Semester 1, Semester 2	Coursework and Research	21540	086296A	\$37,300	40
Laws, Master of	1 year	7.0 – no band below 6.5	Semester 1, Semester 2	Coursework	20500	003308M	\$39,500	40
Law, Graduate Diploma in	0.5 years	7.0 – no band below 6.5	Semester 1, Semester 2		20320	026880D	\$19,800	40
Legal Practice, Master of	2 years	7.0 – no band below 6.5	Non standard (pre-Semester 1), Semester 1, Semester 2	Coursework	21560	098378M	\$39,500	40
Juris Doctor	3 years	7.0 – no band below 7.0	Semester 1	Coursework	20820	089786C	\$44,900	40
Juridical Science, Doctor of	3 years	7.0 – no band below 6.5	Semester 1, Semester 2	Thesis and Coursework	20810	024815G	\$50,700	41
Mining and Energy Law, Master of	1 year	7.0 – no band below 6.5	Semester 1, Semester 2	Coursework	20550	091153G	\$39,500	41
Natural Resources Law, Graduate Diploma in	0.5 years	7.0 – no band below 6.5	Non-standard (throughout the year)		21360	095412E	\$19,800	42
Taxation Law, Master of	1 year	7.0 – no band below 6.5	Semester 1, Semester 2	Coursework or Coursework and Dissertation	21550	088236G	\$39,500	42
Taxation Law, Graduate Diploma in	0.5 years	7.0 – no band below 6.5	Semester 1, Semester 2		21350	088238F	\$19,800	42
DATA AND COMPUTER SCIENCE								
Data Science, Master of	1.5 years	6.5 – no band less than 6.0	Semester 1, Semester 2	Coursework or Coursework and Dissertation	62530	093310E	\$40,700	45
Information Technology, Master of	1.5 years	6.5 – no band less than 6.0	Semester 1, Semester 2	Coursework	62510	083866G	\$40,700	45
EDUCATION								
Teaching (Primary), Master of	2 years	7.5 – no band below 7.0 in reading and writing and 8.0 in listening and speaking	Non-standard teaching period (February)	Coursework	31520	077502G	\$32,200	47
Teaching (Secondary), Master of	2 years	7.5 – no band below 7.0 in reading and writing and 8.0 in listening and speaking	Non-standard teaching period (February)	Coursework	32550	095238C	\$32,200	47
Education, Doctor of	3 years	6.5 – no band less than 6.0	Semester 1	Thesis and Coursework	30810	015857E	\$34,900	47
Education, Master of	1 year	7.5 – no band below 6.5	Semester 1, Semester 2	Coursework and Dissertation	30580	003029G	\$32,200	48
Education, Master of	1.5 years	7.5 – no band below 6.5	Semester 1, Semester 2	Thesis and Coursework	31700	003029G	\$32,200	48

COURSE	DURATION	IELTS (MINIMUM - NO BAND BELOW)	INTAKE	STUDY MODE	UWA COURSE CODE	CRICOS CODE	TUITION FEE AUD\$	PAGE
ENGINEERING								
Ocean Leadership, Master of	2 years	6.5 – no band less than 6.0	Semester 1, Semester 2	Coursework	62540	096270F	\$42,200	51
Renewable and Future Energy, Master of	1.5 years	6.5 – no band less than 6.0	Semester 1, Semester 2	Coursework	62560	0100266	\$41,400	51
Professional Engineering, Master of	2-3 years	6.5 – no band less than 6.0	Semester 1, Semester 2	Coursework	62550	081025J	\$42,200	51
Professional Engineering Preliminary, Master of	0.5-1.5 years	6.5 – no band less than 6.0	Semester 1, Semester 2	Coursework	60450	074100F	\$42,200	51
HEALTH AND BIOMEDICAL SCIENCES								
Clinical Audiology, Master of	2 years	7.0 – no band below 7.0	Semester 1	Coursework	90540	033772E	\$44,900	53
Clinical Audiology, Master of, and Philosophy, Doctor of	4 years	7.0 – no band below 7.0	Semester 1	Coursework and Thesis	00840	033773D	\$42,200	53
Pharmacy, Master of	2 years	7.0 – no band below 7.0	Semester 1	Coursework	51500	051547J	\$40,400	53
Podiatry, Doctor of	3 years	6.5 – no band less than 6.0	Semester 1	Thesis and Coursework	90820	064876G	\$56,800	53
Podiatric Medicine, Doctor of	3 years	7.0 – no band below 7.0	Semester 1	Coursework	90870	075343A	\$57,700	54
Podiatric Surgery, Doctor of	3 years	7.0 – no band less than 7.0	Semester 1	Coursework and Dissertation	90830	064878E	\$57,700	54
Optometry, Doctor of	3 years	7.0 – no band less than 7.0	Semester 1	Coursework	91590	0101919	\$38,125 Year 1; \$57,188 Years 2 and 3	54
Biomedical Science, Master of	1.5–2 years	6.5 – no band less than 6.0	Semester 1, Semester 2	Coursework or Coursework and Dissertation	71520	083856J	\$40,700	55
Biotechnology, Master of	1.5–2 years	6.5 – no band less than 6.0	Semester 1, Semester 2	Coursework or Coursework and Dissertation	71580	083859F	\$41,700	55
Infectious Diseases, Master of, and Philosophy, Doctor of	4 years	6.5 – no band less than 6.0	Semester 1	Thesis and Coursework	01810/52520	061839C	\$46,500	55
Infectious Diseases, Master of	2 years	6.5 – no band less than 6.0	Semester 1, Semester 2	Coursework and Dissertation	52530	058929E	\$42,800	55
Infectious Diseases, Graduate Diploma in	1 year	6.5 – no band less than 6.0	Semester 1		51330	058926G	\$42,800	56
Pathology, Master of	1 year	6.5 – no band less than 6.0	Semester 1	Thesis and Coursework	92610	094603J	\$41,200	56
Dental Medicine, Doctor of	4 years	7.0 – no band below 7.0	Semester 1	Coursework	90860	089787B	\$82,900	56
Clinical Dentistry, Doctor of	3 years	7.0 – no band below 7.0	Non-standard	Coursework and Dissertation	90840	068911K	\$69,000	56
Dental Public and Primary Health, Master of	2 years	6.5 – no band less than 6.0	Semester 1, Semester 2	Coursework and Dissertation	80530	051555J	\$40,700	57
Dental Public and Primary Health, Graduate Diploma in	1 year	6.5 – no band less than 6.0	Semester 1, Semester 2	Coursework	80330	051554K	\$40,700	57
Forensic Odontology, Graduate Diploma in	1 year	7.0 – no band below 6.5	Semester 1		91350	058212J	\$64,800	57
Clinical Exercise Physiology, Master of	1.5–2 years	7.0 – no band below 7.0	Semester 1, Semester 2	Coursework or Coursework and Dissertation	73520	089267D	\$41,700	57
Health Professions Education, Master of	1.5 years	7.0 – no band below 6.5	Semester 1, Semester 2	Thesis and Coursework	90670	058208E	\$39,100	58

COURSE	DURATION	IELTS (MINIMUM - NO BAND BELOW)	INTAKE	STUDY MODE	UWA COURSE CODE	CRICOS CODE	TUITION FEE AUD\$	PAGE
Health Professions Education, Master of	1.5 years	7.0 – no band below 6.5	Semester 1, Semester 2	Coursework and Dissertation	90570	058208E	\$40,700	58
Health Professions Education, Graduate Diploma in	1 year	7.0 – no band below 6.5	Semester 1, Semester 2		91340	058207F	\$40,700	58
Health Professions Education, Graduate Certificate in	0.5 years	7.0 – no band below 6.5	Semester 1, Semester 2		90210	058206G	\$20,300	58
Medicine, Doctor of	4 years	7.0 – no band below 7.0	Semester 1	Coursework	90850	089788A	\$82,900	59
Rural and Remote Medicine, Master of	1.5 years	6.5 – no band less than 6.0	Semester 1, Semester 2	Thesis and Coursework	90680	058925J	\$52,500	59
Rural and Remote Medicine, Graduate Certificate in	0.5 years	6.5 – no band less than 6.0	Semester 1, Semester 2		90220	058921B	\$20,300	59
Public Health, Master of	1.5 years	6.5 – no band less than 6.0	Semester 1, Semester 2	Coursework or Coursework and Dissertation	91550	003032A	\$39,100	59
Public Health with Specialisation, Master of	2 years	6.5 – no band less than 6.0	Semester 1, Semester 2	Coursework or Coursework and Dissertation	92550	075827C	\$39,100	60
Population Health Studies, Graduate Certificate in	0.5 years	6.5 – no band less than 6.0	Semester 1, Semester 2		91230	074756K	\$19,500	60
Business Psychology, Master of	2 years	6.5 – no band less than 6.0	Semester 1, Semester 2	Coursework	73550	093572E	\$39,500	60
Clinical Neuropsychology, Master of, and Philosophy, Doctor of	4 years	7.0 – no band below 7.0	Semester 1	Thesis and Coursework	01810/54590	077708E	\$47,300	60
Clinical Neuropsychology, Graduate Diploma in	2 years part time	7.0 – no band below 7.0	Semester 1	Coursework	53390	083846M	\$39,500	61
Clinical Psychology, Master of, and Philosophy, Doctor of	4 years	7.0 – no band below 7.0	Semester 1	Thesis and Coursework	01870/54570	077710M	\$47,300	61
Clinical Psychology, Graduate Diploma in	1 year	7.0 – no band below 7.0	Semester 1	Coursework	53370	083847K	\$39,500	61
Industrial and Organisational Psychology, Master of, and Philosophy, Doctor of	4 years	7.0 – no band below 7.0	Semester 1	Thesis and Coursework	01880/54580	077709D	\$47,300	62
Industrial and Organisational Psychology, Master of	2 years	7.0 – no band below 7.0	Semester 1	Coursework and Dissertation	53580	077549D	\$39,500	62
Clinical Research, Master of	2 years	6.5 – no band less than 6.0	Semester 1, Semester 2	Thesis and Coursework	90620	056098M	\$55,400	62
Science Communication, Master of	1.5-2 years	6.5 – no band less than 6.0	Semester 1, Semester 2	Coursework or Coursework and Dissertation	51580	061841J	\$39,500	63
Social Work, Master of	2 years	7.0 – no band below 7.0	Semester 1	Coursework or Coursework and Dissertation	11550	065091K	\$32,200	63
Advanced Social Work, Graduate Diploma in	1 year	6.5 – no band less than 6.0	Semester 1, Semester 2		10370	024808F	\$35,200	63
HUMANITIES AND SOCIAL SCIENCES								
Urban and Regional Planning, Master of	1.5 years	6.5 – no band less than 6.0	Semester 1, Semester 2	Coursework or Coursework and Dissertation	72560	074960F	\$41,700	65

COURSE	DURATION	IELTS (MINIMUM - NO BAND BELOW)	INTAKE	STUDY MODE	UWA COURSE CODE	CRICOS CODE	TUITION FEE AUD\$	PAGE
Forensic Anthropology, Master of	2 years	6.5 - no band less than 6.0	Semester 1	Coursework and Dissertation	72580	033770G	\$41,700	65
Forensic Anthropology, Graduate Diploma in	1 year	6.5 - no band less than 6.0	Semester 1, Semester 2*		72380	033769M	\$41,700	65
Forensic Anthropology, Graduate Certificate in	0.5 years	6.5 - no band less than 6.0	Semester 1, Semester 2		72280	093805D	\$520,800	65
International Development, Master of	1.5 years	6.5 - no band less than 6.0	Semester 1, Semester 2	Coursework or Coursework and Dissertation	71550	083850D	\$38,400	65
International Relations, Master of	1.5-2 years	6.5 - no band less than 6.0	Semester 1, Semester 2	Coursework or Coursework and Dissertation	11580	069311D	\$33,800	66
International Relations, Graduate Diploma in	1 year	6.5 - no band less than 6.0	Semester 1, Semester 2		11380	069310E	\$33,800	66
International Relations, Graduate Certificate in	0.5 years	6.5 - no band less than 6.0	Semester 1, Semester 2		12280	069309J	\$16,900	66
International Law, Master of, and International Relations, Master of	2-2.5 years	7.0 - no band below 6.5	Semester 1, Semester 2	Coursework or Coursework and Dissertation	21540	086296A	\$37,300	66
Strategic Communication, Master of	1.5-2 years	6.5 - no band less than 6.0	Semester 1, Semester 2	Coursework or Coursework and Dissertation	12540	083878C	\$35,200	66
Strategic Communication, Graduate Diploma in	1 year	6.5 - no band less than 6.0	Semester 1, Semester 2		12340	083876E	\$35,200	67
Strategic Communication, Graduate Certificate in	0.5 years	6.5 - no band less than 6.0	Semester 1, Semester 2		12240	083874G	17,600	67
Translation Studies, Master of	1.5-2 years	6.5 - no band less than 6.0	Semester 1, Semester 2	Coursework or Coursework and Dissertation	12520	079540G	\$35,200	67
Translation Studies, Graduate Certificate in	0.5 years	6.5 - no band less than 6.0	Semester 1, Semester 2		12220	089965M	\$17,600	67
Commerce, Master of, and Translation Studies, Master of	2.5-3 years	6.5 - no band less than 6.0	Semester 1, Semester 2	Coursework or Coursework and Dissertation	12590	0100157	\$37,900	68
Public Policy, Master of	1.5 - 2 years	6.5 - no band less than 6.0	Semester 1, Semester 2	Coursework or Coursework and Dissertation	42580	093562G	\$38,600	68
Public Policy, Graduate Certificate in	0.5 years	6.5 - no band less than 6.0	Semester 1, Semester 2		42280	095760G	\$19,300	68
Social Work, Master of	2 years	7.0 - no band below 7.0	Semester 1	Coursework or Coursework and Dissertation	11550	065091K	\$32,200	68
Advanced Social Work, Graduate Diploma in	1 year	6.5 - no band less than 6.0	Semester 1, Semester 2		10370	024808F	\$35,200	68
Arts (Creative Writing), Master of	2 years	6.5 - no band less than 6.0	Available throughout the year	Thesis including Exegesis and Creative Work	10710	024827C	\$33,800	69
Science Communication, Master of	1.5-2 years	6.5 - no band less than 6.0	Semester 1, Semester 2	Coursework or Coursework and Dissertation	51580	061841J	\$39,500	69
MUSIC AND FINE ARTS								
Biological Arts, Master of	1.5 years	6.5 - no band less than 6.0	Semester 1, Semester 2	Coursework and Dissertation	71530	083855K	\$41,700	71

* Students who start in Semester 2 can only study part time

COURSE	DURATION	IELTS (MINIMUM - NO BAND BELOW)	INTAKE	STUDY MODE	UWA COURSE CODE	CRICOS CODE	TUITION FEE AUD\$	PAGE
Fine Arts, Master of	2 years	6.5 - no band less than 6.0	Throughout the year	Research (thesis and creative)	25740	013801D	\$33,800	71
Curatorial Studies in Fine Arts, Master of	2 years	6.5 - no band less than 6.0	Throughout the year	Research (thesis)	25770	077500K	\$35,400	71
Music, Master of	1 year	6.5 - no band less than 6.0	Throughout the year	Research (thesis and creative)	10720	083361K	\$33,800	72
Musical Arts, Doctor of	3 years	6.5 - no band less than 6.0	Throughout the year	Research	10940	059611G	\$33,800	72
PHYSICAL SCIENCES AND MATHEMATICS								
Geoscience, Master of	2 years	6.5 - no band less than 6.0	Semester 1, Semester 2	Coursework or Coursework and Dissertation	72550	074954D	\$41,700	75
Ore Deposit Geology, Master of	1 year	6.5 - no band less than 6.0	Semester 1, Semester 2	Coursework	70590	015855G	\$41,700	75
Petroleum Geoscience, Master of	2 years	6.5 - no band less than 6.0	Semester 1, Semester 2	Coursework or Coursework and Dissertation	73540	093309J	\$41,700	75
Hydrogeology, Master of	1.5-2 years	6.5 - no band less than 6.0	Semester 1, Semester 2	Coursework or Coursework and Dissertation	72540	074963C	\$41,700	76
Physics, Master of	1.5 years	6.5 - no band less than 6.0	Semester 1, Semester 2	Coursework and Dissertation	53560	077499J	\$41,700	76
Ocean Leadership, Master of	2 years	6.5 - no band less than 6.0	Semester 1, Semester 2	Coursework	62540	096270F	\$42,200	76
Science Communication, Master of	1.5-2 years	6.5 - no band less than 6.0	Semester 1, Semester 2	Coursework or Coursework and Dissertation	51580	061841J	\$39,500	77
Science, Master of	1 year	6.5 - no band less than 6.0	Semester 1, Semester 2	Thesis and Coursework	70630	058945E	\$40,100	77
Data Science, Master of	1.5 years	6.5 - no band less than 6.0	Semester 1, Semester 2	Coursework or Coursework and Dissertation	62530	093310E	\$40,700	77

The information in this publication applies specifically to international students. Information in this publication is believed to be correct as of September 2020. The University reserves the right to change the content and/or the method of presentation and/or method of assessment of any unit of study, to withdraw any unit of study or course which it offers, to impose limitations on enrolment in any unit/course or to vary arrangements for any course. **Scholarships:** Scholarships listed for 2021 and subject to change in 2022. Scholarship information is current at time of printing and subject to change. **Courses:** Courses listed set to run in 2021 and subject to change in 2022. Information current at time of printing and subject to change. **Course fees:** Course fees are set for 2021 and are subject to change in 2022. Information current at time of printing and subject to change.



Useful links and important dates

JOIN UWA

APPLY ONLINE:

uwa.edu.au/apply

COURSEWORK SCHOLARSHIPS:

uwa.edu.au/study/scholarships/explore

STUDY AT UWA:

uwa.edu.au/study

RESEARCH AT UWA:

research.uwa.edu.au

RESEARCH SCHOLARSHIPS:

uwa.edu.au/study/research/research-scholarships

ENGLISH LANGUAGE PROGRAMS:

celt.uwa.edu.au

ACCEPT YOUR OFFER:

uwa.edu.au/accept

APPLY FOR A RESEARCH DEGREE

uwa.edu.au/study/how-to-apply/postgraduate-research

MORE ABOUT UWA

UWA HOMEPAGE:

uwa.edu.au

ARTS, BUSINESS, LAW AND EDUCATION SCHOOLS:

uwa.edu.au/able

ENGINEERING AND MATHEMATICAL SCIENCES SCHOOLS:

uwa.edu.au/ems

HEALTH AND MEDICAL SCIENCES SCHOOLS:

uwa.edu.au/health

SCIENCE SCHOOLS:

uwa.edu.au/science

GRADUATE RESEARCH SCHOOL:

postgraduate.uwa.edu.au

UWA CAREERS CENTRE:

careers.uwa.edu.au

INTERNSHIPS AT UWA:

uwa.edu.au/education/internships-at-uwa

LIFE AT UWA:

uwa.edu.au/study/international-students

UWA ALUMNI:

alumni.uwa.edu.au

OUR WORLD-CLASS ACADEMICS:

research-repository.uwa.edu.au/en/persons





	ORIENTATION	SEMESTER DATES	EXAMS
SEMESTER 2, 2021	19 JULY – 23 JULY	26 JULY – 22 OCT	30 OCT – 12 NOV
SEMESTER 1, 2022	21 FEB – 25 FEB	28 FEB – 27 MAY	4 JUNE – 17 JUNE
SEMESTER 2, 2022	18 JULY – 22 JULY	25 JULY – 21 OCT	29 OCT – 11 NOV

	CLASSES	EXAMS
SUMMER SCHOOL	8 JAN – 24 JAN	18 APR – 24 APR
TRIMESTER 1	28 JAN – 17 APR	1 AUG – 8 AUG
TRIMESTER 2	11 MAY – 31 JUL	21 NOV – 28 NOV
TRIMESTER 3	31 AUG – 20 NOV	9 DEC – 11 DEC

Dates are subject to change without notice and some courses have an earlier start date. For more information visit uwa.edu.au/students/my-course/important-dates.

GET IN TOUCH

ASK US A QUESTION:
ask.uwa.edu.au

MEET US IN YOUR COUNTRY:
uwa.edu.au/study/find-us-in-your-country

UWA EVENTS IN YOUR COUNTRY:
uwa.edu.au/study/events





Stay up-to-date with **UWA**

Get the lowdown on UWA events, our career-enhancing course model, student opportunities, study tips and everything you need to know about applying.



THE UNIVERSITY OF
**WESTERN
AUSTRALIA**

Get in touch

CALL US
+61 8 6488 1000

CHAT ONLINE
uwa.edu.au/study
Mon–Fri 12.00–4.00pm (AWST)

CHAT TO A STUDENT
uwa.edu.au/study/unibuddy-international

ASK US A QUESTION
ask.uwa.edu.au

VIRTUAL CONSULT
uwa.edu.au/appointments

VISIT US
Student Central,
Perth campus

Stay connected

